

إنديجو

بيتش رزیدنس

INDIGO BEACH RESIDENCE

STUDIO **TYPE ST-A1**

UNIT NO. 112,201,212,301,312,401,412
501,511,601,

SUITE AREA **29.90 m² / 322 ft²**

BALCONY AREA **0.00 m² / 000 ft²**

TOTAL AREA **29.90 m² / 322 ft²**

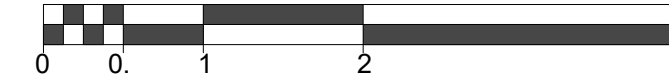
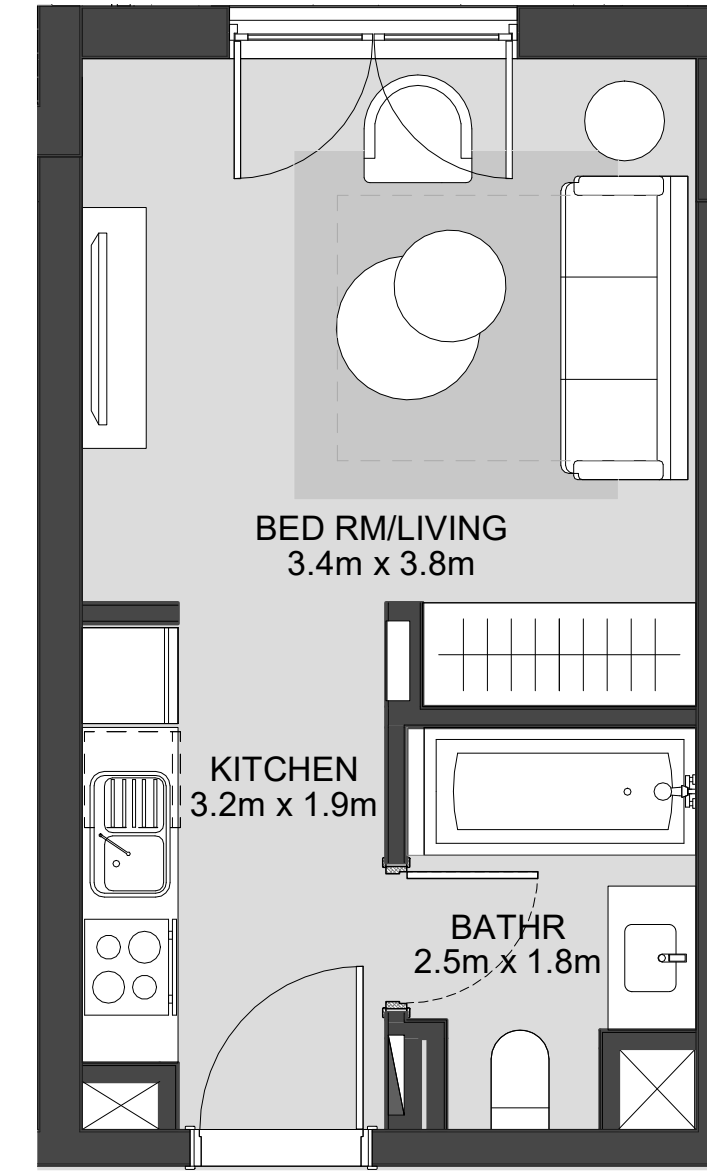

LEVEL
01

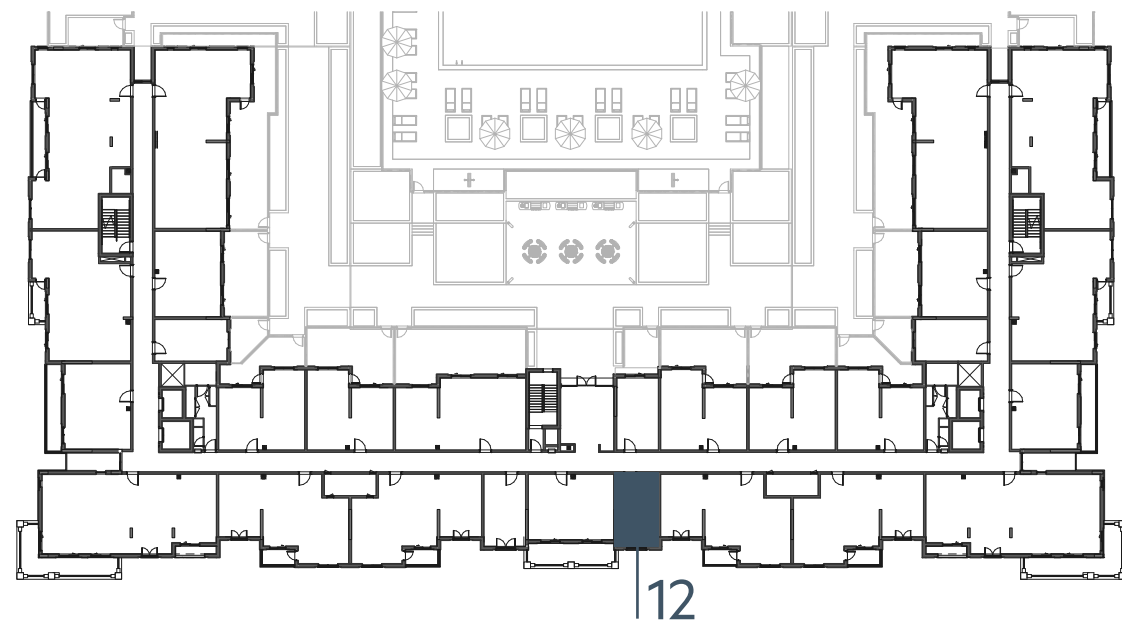

LEVEL
02, 03, 04

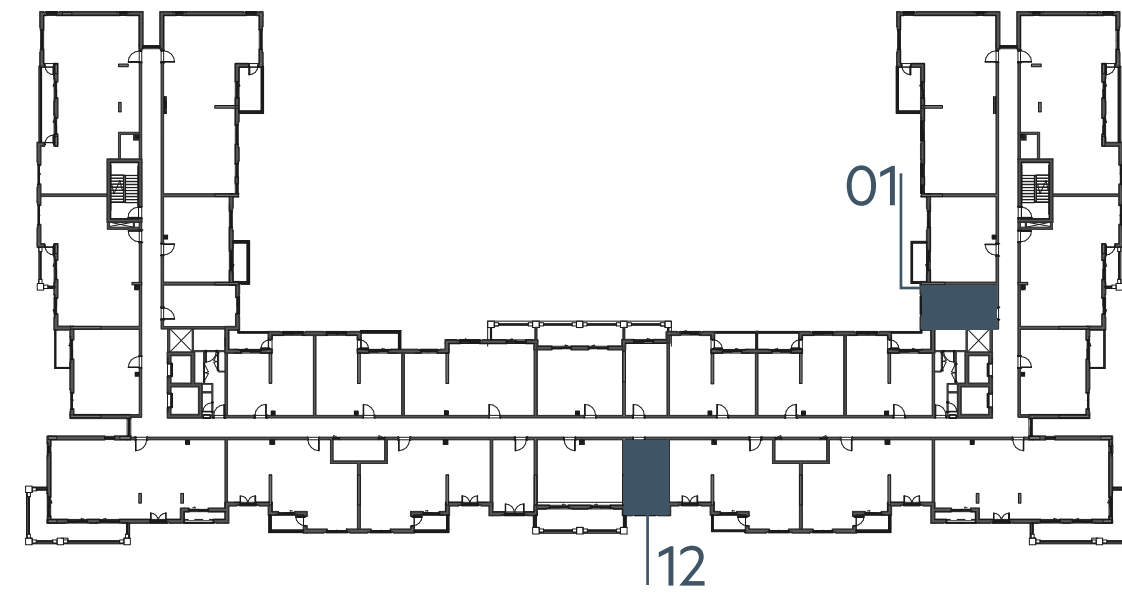

LEVEL
05

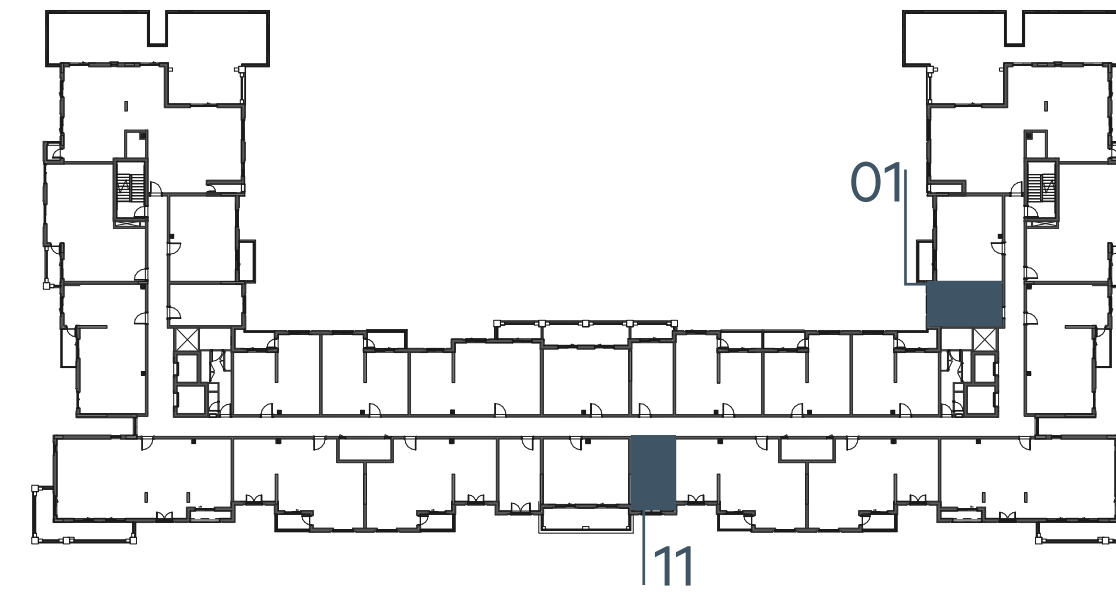

LEVEL
06

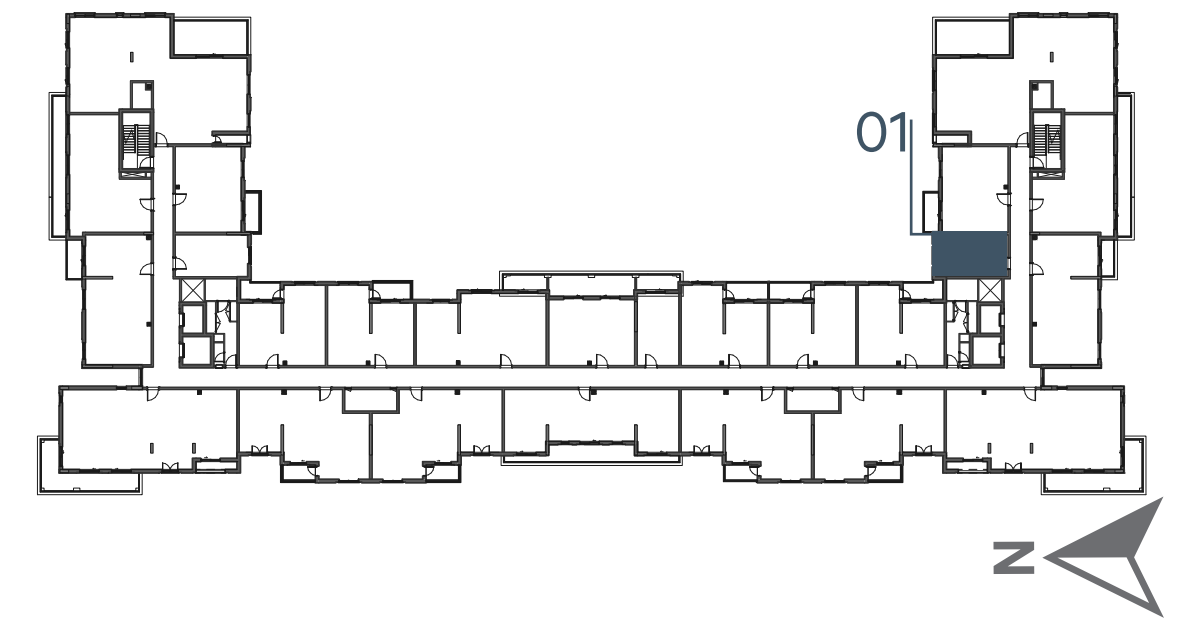

EAGLE
HILLS



جزيرة مريم
MARYAM ISLAND

Disclaimer:

1. All room dimensions are measured to structural elements and exclude all finishes and construction tolerances. **2.** All dimensions have been provided by our consultant architects. **3.** All materials, dimensions and drawings are approximate. Information is subject to change without notice. **4.** Actual suite area may vary from the stated area. Drawings not to scale. The developer reserves the right to make revisions. **5.** Calculation of suite area is measured as the area bounded by the centre line of the demising or partition walls separating one unit from another unit, the exterior face of all exterior walls, and the exterior face of the corridor wall enclosing the adjoining unit. **6.** Calculation of balcony area is measured as the area bounded by the centre line of the demising or partition walls separating one unit from another unit, the out most face of the enclosing guard and the external face of the unit adjoining the balcony. **7.** The units are measured at typical floor in the building. Columns may vary in size depending on the floor level.

إنديجو

بيتش رزیدنس

INDIGO BEACH RESIDENCE

STUDIO	TYPE ST-A1 M
UNIT NO.	112,212,221,312,321,412,421, 511,519,617
SUITE AREA	29.90 m² / 322 ft²
BALCONY AREA	0.00 m² / 000 ft²
TOTAL AREA	29.90 m² / 322 ft²

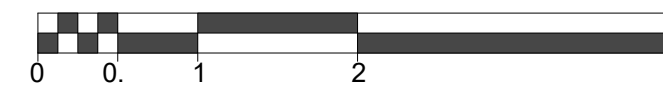
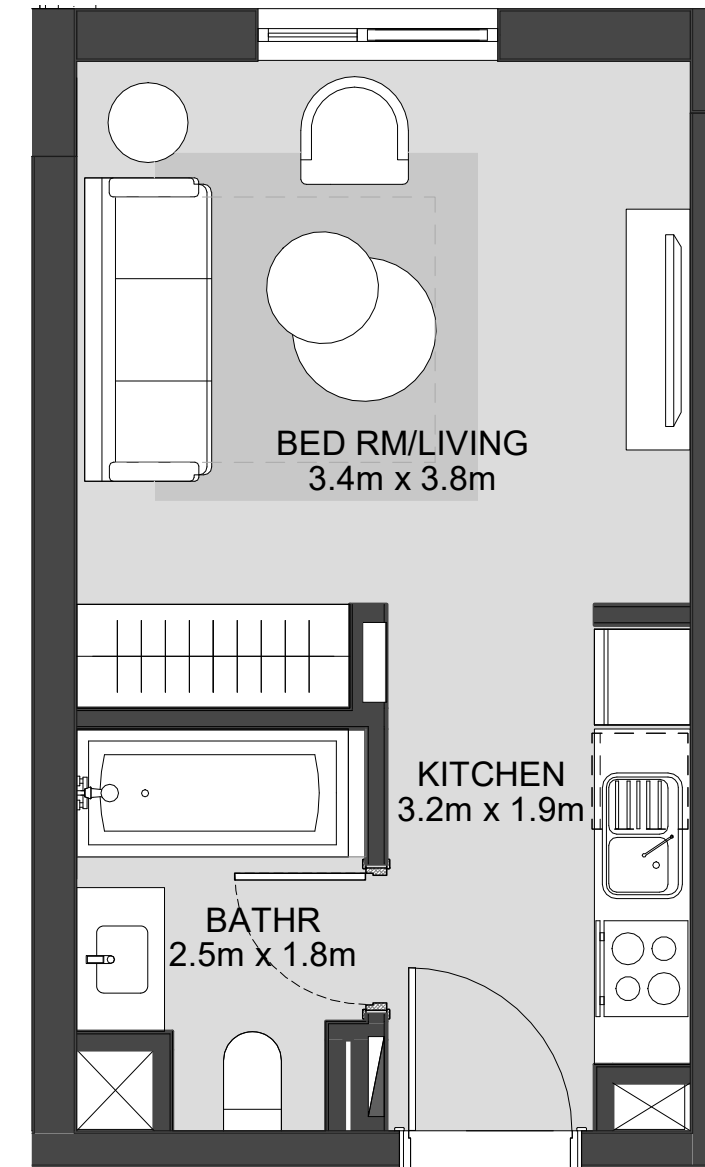

LEVEL
01

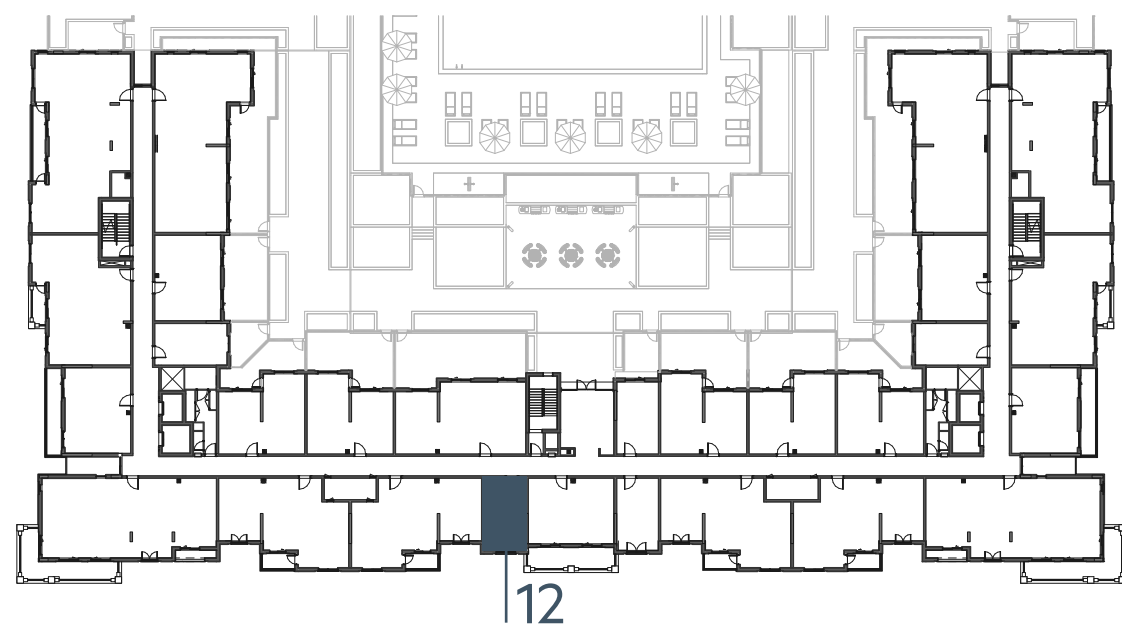

LEVEL
02, 03, 04

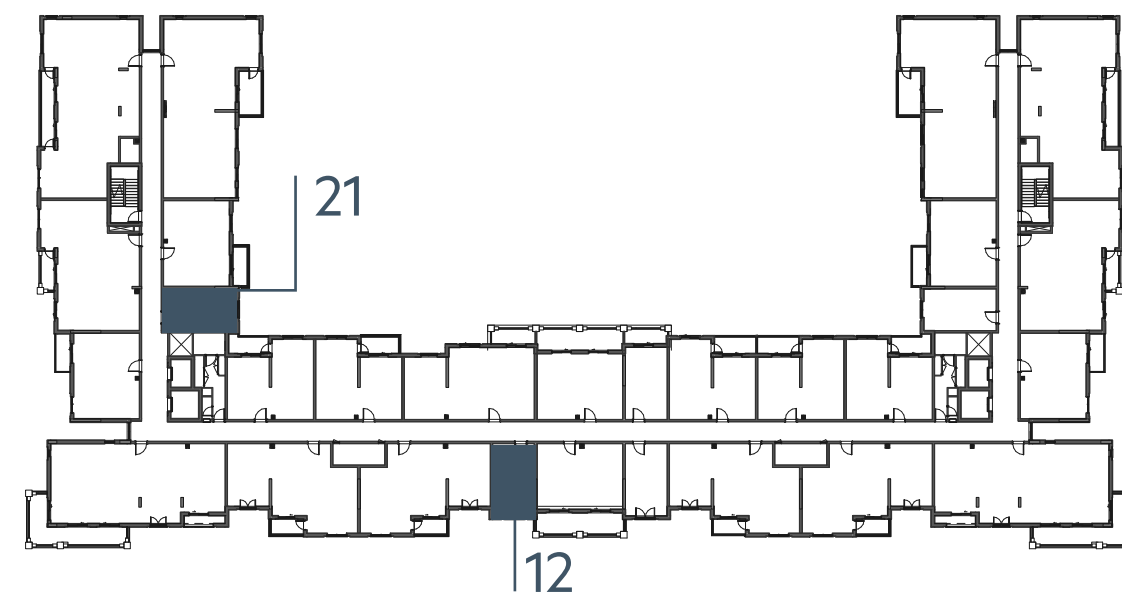

LEVEL
05

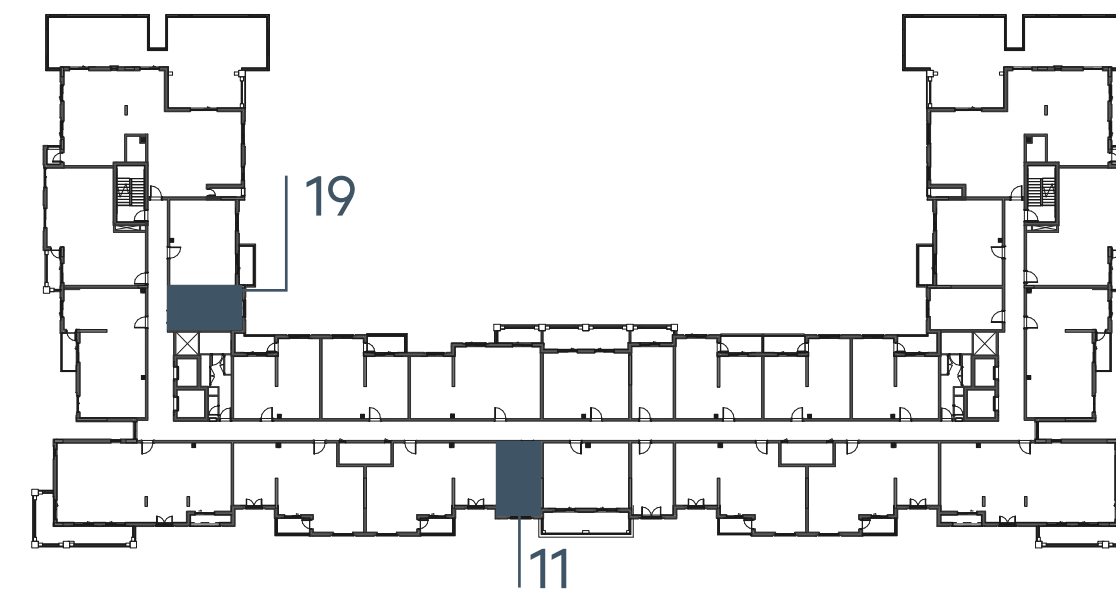

LEVEL
06

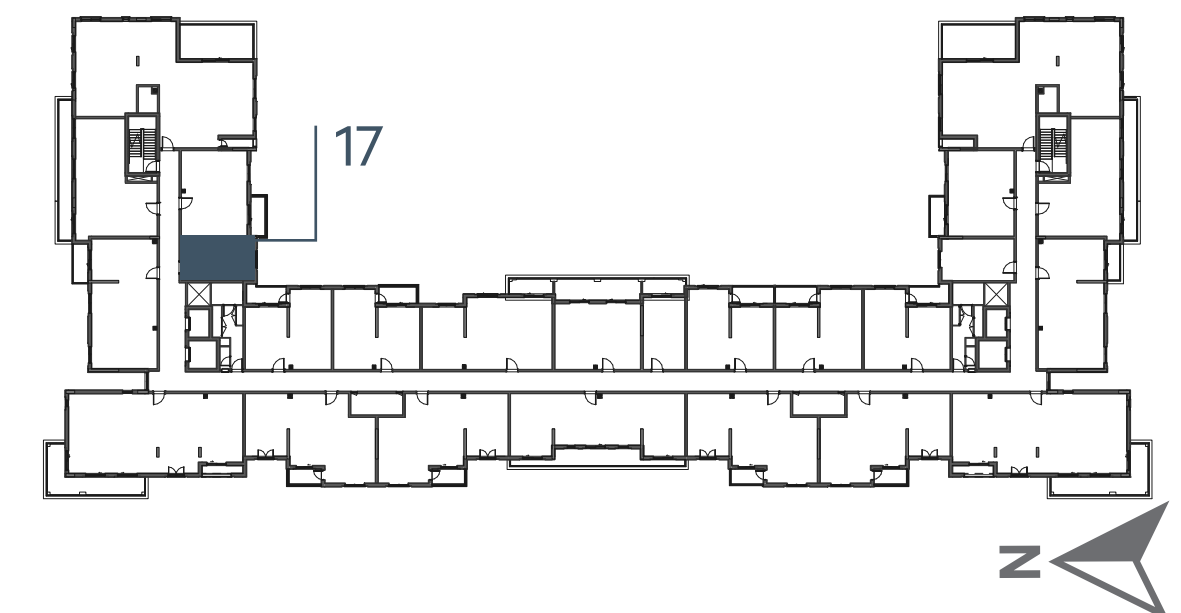

جزيرة مريم
MARYAM ISLAND

Disclaimer:

1. All room dimensions are measured to structural elements and exclude all finishes and construction tolerances. 2. All dimensions have been provided by our consultant architects. 3. All materials, dimensions and drawings are approximate. Information is subject to change without notice. 4. Actual suite area may vary from the stated area. Drawings not to scale. The developer reserves the right to make revisions. 5. Calculation of suite area is measured as the area bounded by the centre line of the demising or partition walls separating one unit from another unit, the exterior face of all exterior walls, and the exterior face of the corridor wall enclosing the adjoining unit. 6. Calculation of balcony area is measured as the area bounded by the centre line of the demising or partition walls separating one unit from another unit, the out most face of the enclosing guard and the external face of the unit adjoining the balcony. 7. The units are measured at typical floor in the building. Columns may vary in size depending on the floor level.

إنديجو

بيتش رزیدنس

INDIGO BEACH RESIDENCE

STUDIO	TYPE ST-A2
UNIT NO.	121
SUITE AREA	30.39 m² / 327 ft²
BALCONY AREA	0.00 m² / 000 ft²
TOTAL AREA	30.39 m² / 327 ft²
GARDEN TERRACE	11.83 m² / 127 ft²

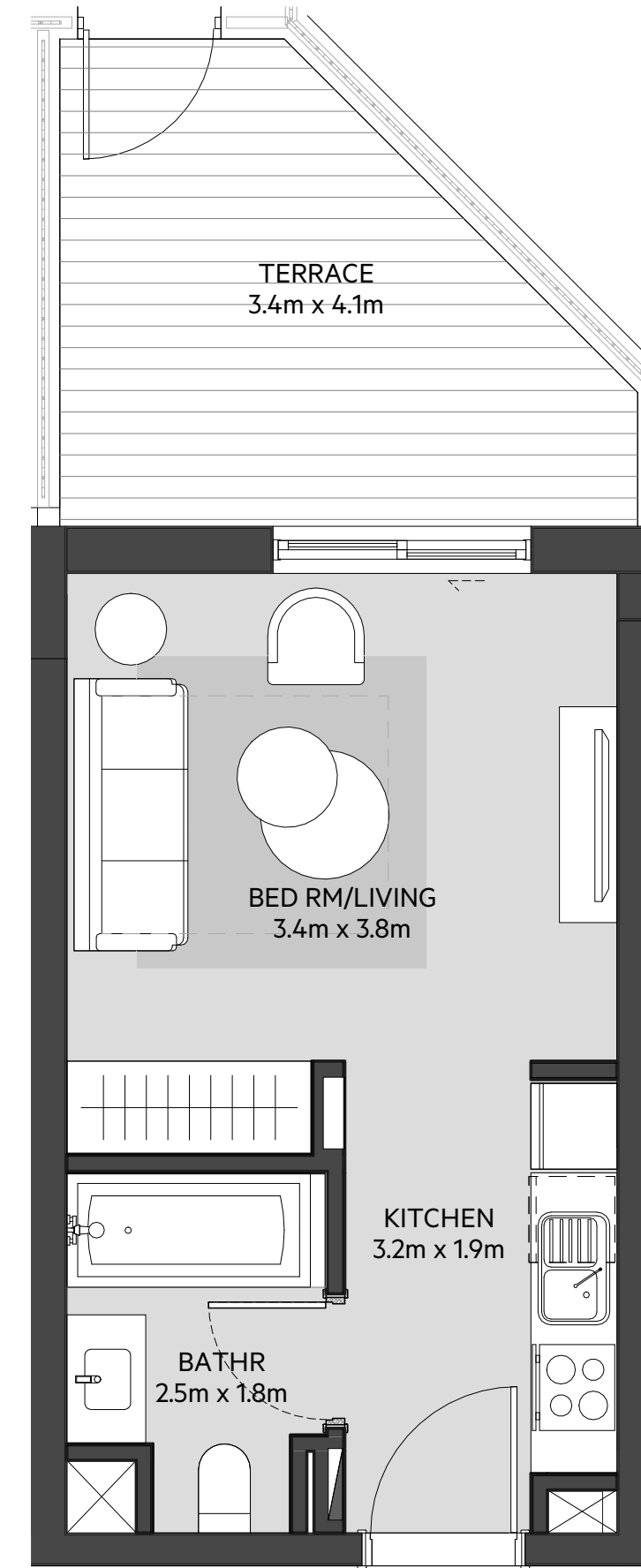

LEVEL
01

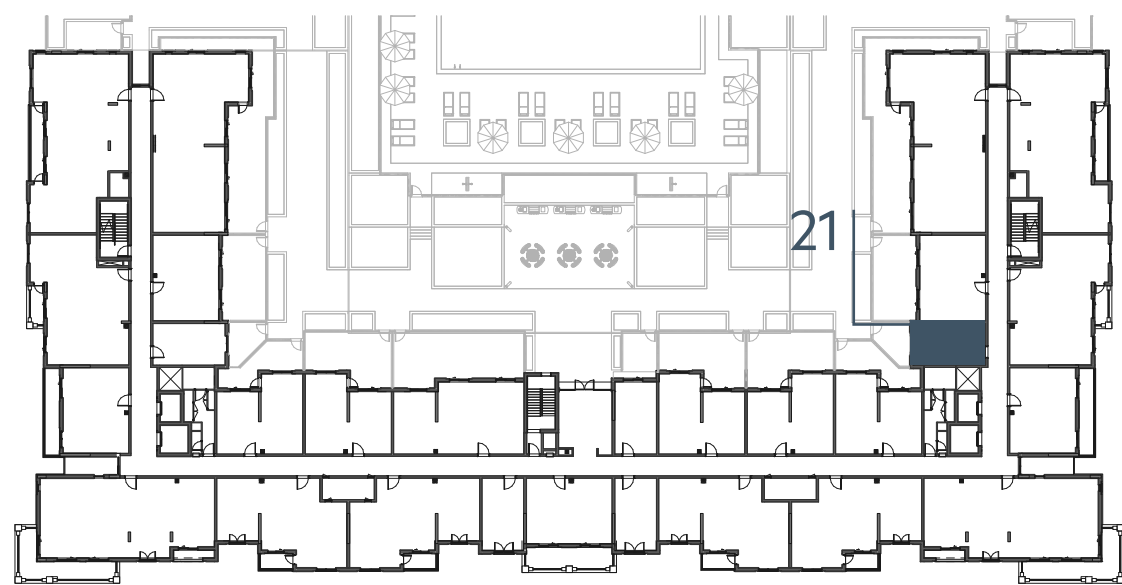

LEVEL
02, 03, 04



LEVEL
05



LEVEL
06

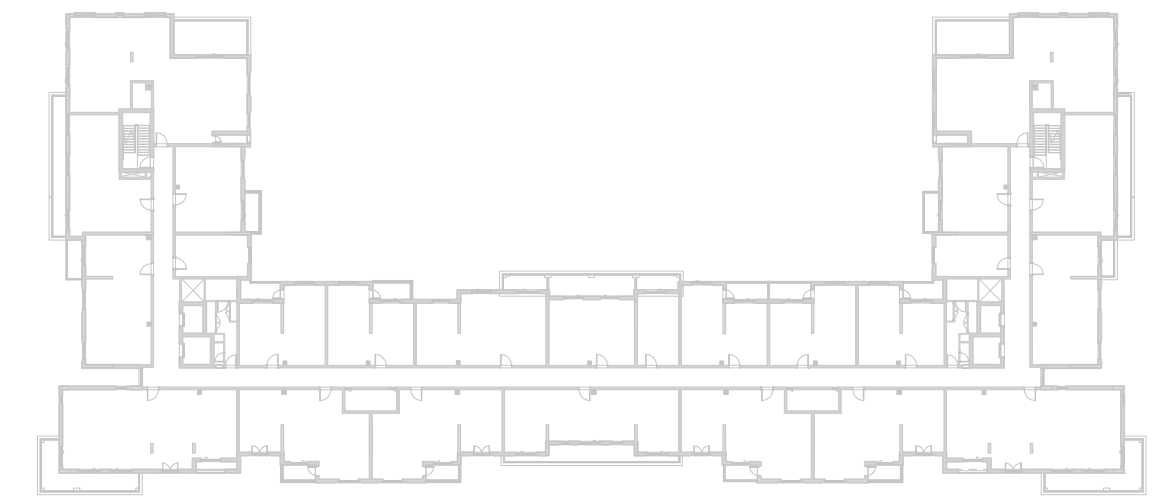

EAGLE
HILLS



جزيرة مريم
MARYAM ISLAND

Disclaimer:

1. All room dimensions are measured to structural elements and exclude all finishes and construction tolerances. **2.** All dimensions have been provided by our consultant architects. **3.** All materials, dimensions and drawings are approximate. Information is subject to change without notice. **4.** Actual suite area may vary from the stated area. Drawings not to scale. The developer reserves the right to make revisions. **5.** Calculation of suite area is measured as the area bounded by the centre line of the demising or partition walls separating one unit from another unit, the exterior face of all exterior walls, and the exterior face of the corridor wall enclosing the adjoining unit. **6.** Calculation of balcony area is measured as the area bounded by the centre line of the demising or partition walls separating one unit from another unit, the out most face of the enclosing guard and the external face of the unit adjoining the balcony. **7.** The units are measured at typical floor in the building. Columns may vary in size depending on the floor level.

إنديجو

بيتش رزیدنس

INDIGO BEACH RESIDENCE

STUDIO	TYPE ST-A2 M
UNIT NO.	101
SUITE AREA	30.39 m² / 327 ft²
BALCONY AREA	0.00 m² / 000 ft²
TOTAL AREA	30.39 m² / 327 ft²
GARDEN TERRACE	11.83 m² / 127 ft²

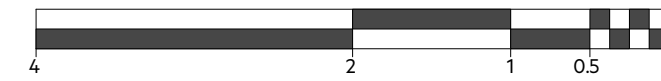
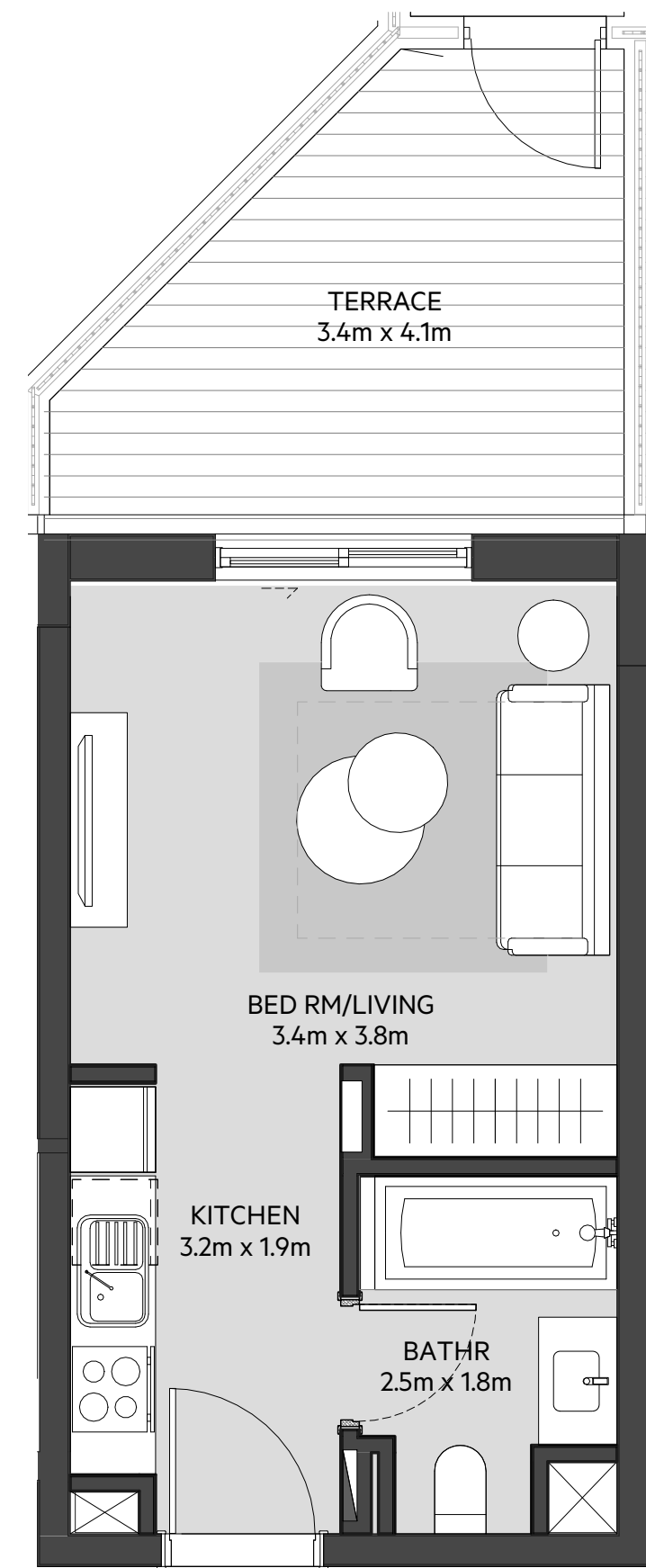

LEVEL
01

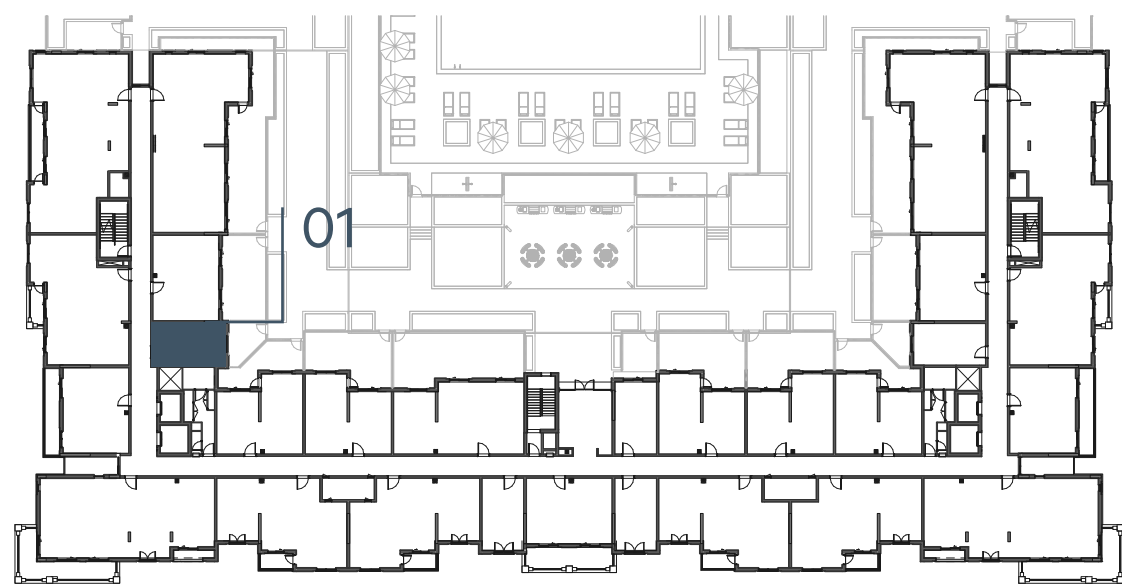

LEVEL
02, 03, 04



LEVEL
05



LEVEL
06

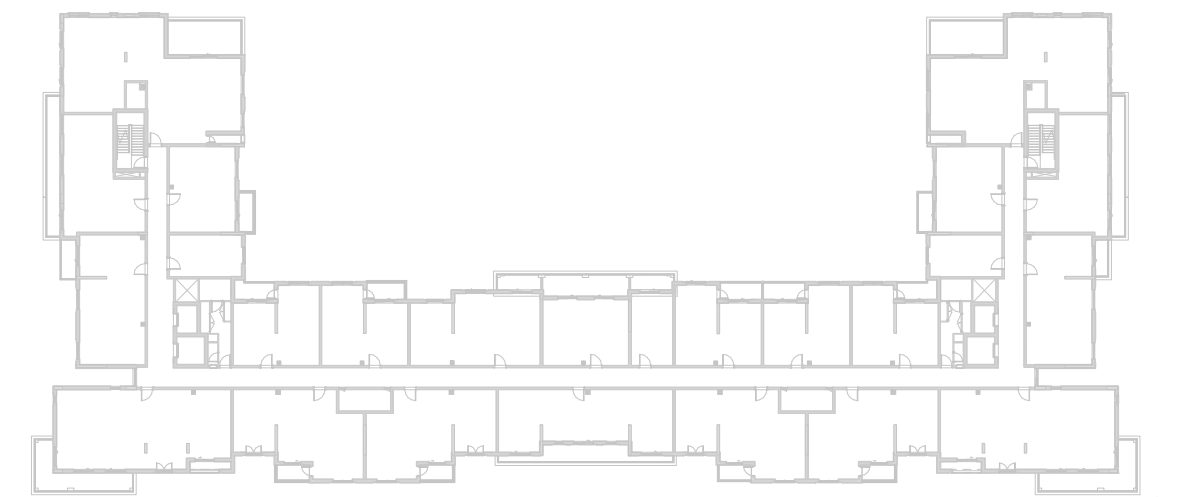

جزيرة مريم
MARYAM ISLAND

Disclaimer:

1. All room dimensions are measured to structural elements and exclude all finishes and construction tolerances. **2.** All dimensions have been provided by our consultant architects. **3.** All materials, dimensions and drawings are approximate. Information is subject to change without notice. **4.** Actual suite area may vary from the stated area. Drawings not to scale. The developer reserves the right to make revisions. **5.** Calculation of suite area is measured as the area bounded by the centre line of the demising or partition walls separating one unit from another unit, the exterior face of all exterior walls, and the exterior face of the corridor wall enclosing the adjoining unit. **6.** Calculation of balcony area is measured as the area bounded by the centre line of the demising or partition walls separating one unit from another unit, the out most face of the enclosing guard and the external face of the unit adjoining the balcony. **7.** The units are measured at typical floor in the building. Columns may vary in size depending on the floor level.

إنديجو

بيتش رزیدنس
INDIGO BEACH RESIDENCE

STUDIO	TYPE ST-A3
UNIT NO.	125
SUITE AREA	30.40 m² / 327 ft²
BALCONY AREA	0.00 m² / 000 ft²
TOTAL AREA	30.40 m² / 327 ft²
GARDEN TERRACE	14.86 m² / 160 ft²

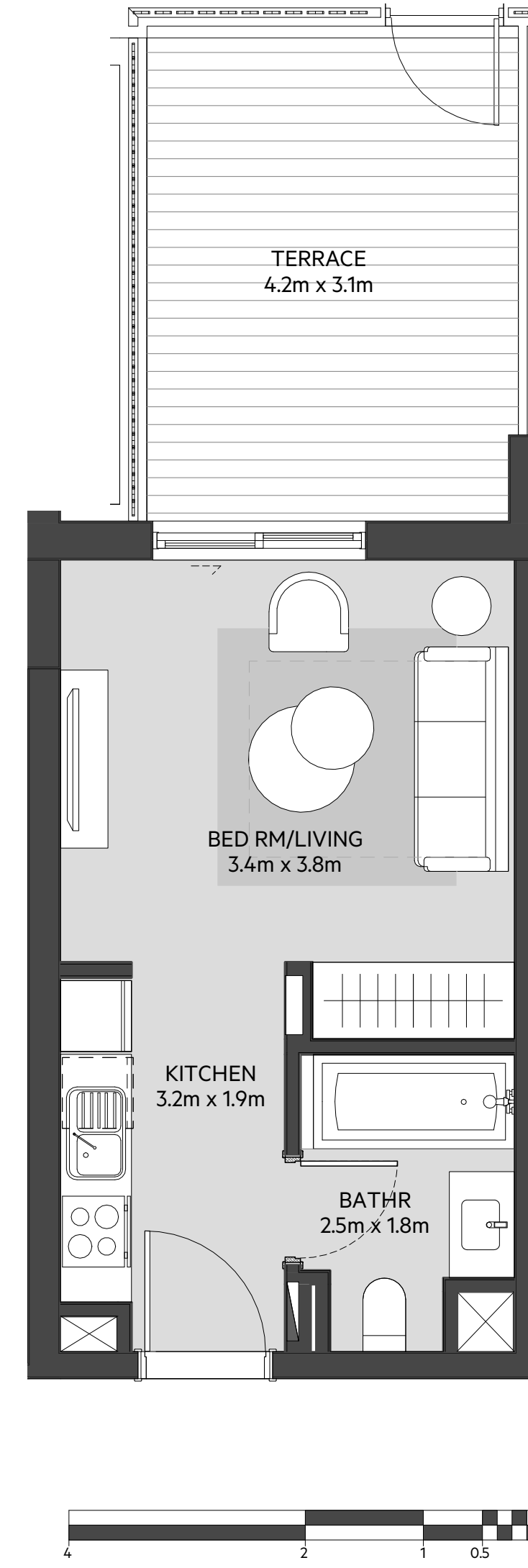

LEVEL
01



LEVEL
02, 03, 04



LEVEL
05

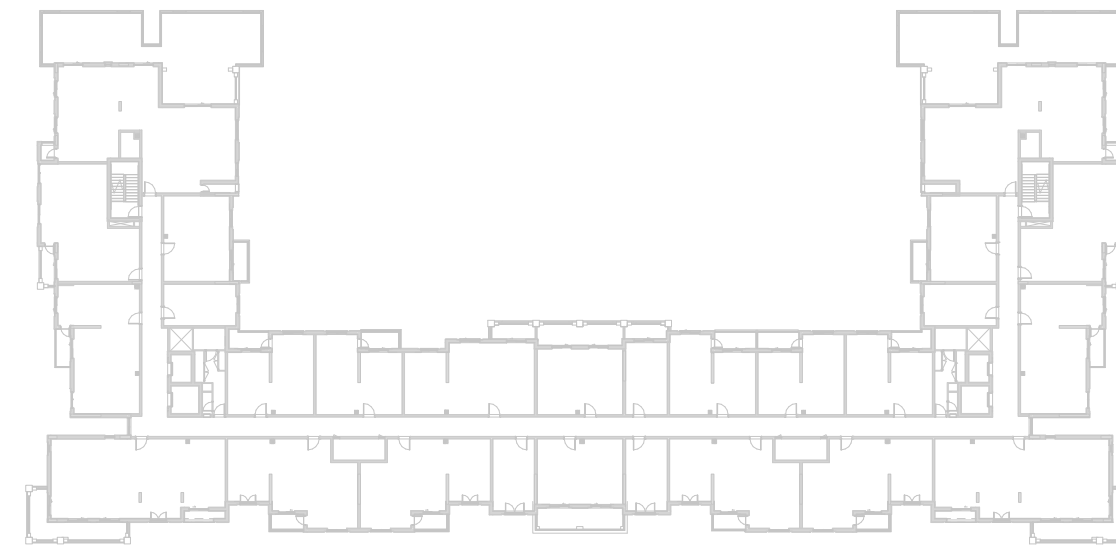

LEVEL
06

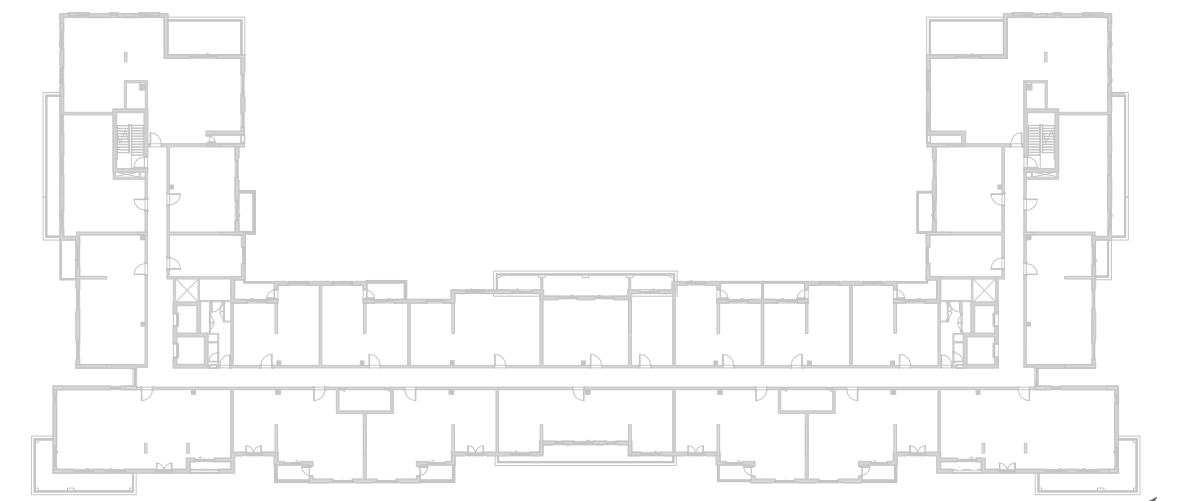

EAGLE
HILLS



جزيرة مريم
MARYAM ISLAND

Disclaimer:

1. All room dimensions are measured to structural elements and exclude all finishes and construction tolerances. **2.** All dimensions have been provided by our consultant architects. **3.** All materials, dimensions and drawings are approximate. Information is subject to change without notice. **4.** Actual suite area may vary from the stated area. Drawings not to scale. The developer reserves the right to make revisions. **5.** Calculation of suite area is measured as the area bounded by the centre line of the demising or partition walls separating one unit from another unit, the exterior face of all exterior walls, and the exterior face of the corridor wall enclosing the adjoining unit. **6.** Calculation of balcony area is measured as the area bounded by the centre line of the demising or partition walls separating one unit from another unit, the out most face of the enclosing guard and the external face of the unit adjoining the balcony. **7.** The units are measured at typical floor in the building. Columns may vary in size depending on the floor level.

إنديجو

بيتش رزیدنس

INDIGO BEACH RESIDENCE

STUDIO	TYPE ST-A4
UNIT NO.	225,325,425,523,621
SUITE AREA	29.16 m² / 314 ft²
BALCONY AREA	5.93 m² / 64 ft²
TOTAL AREA	35.09 m² / 378 ft²

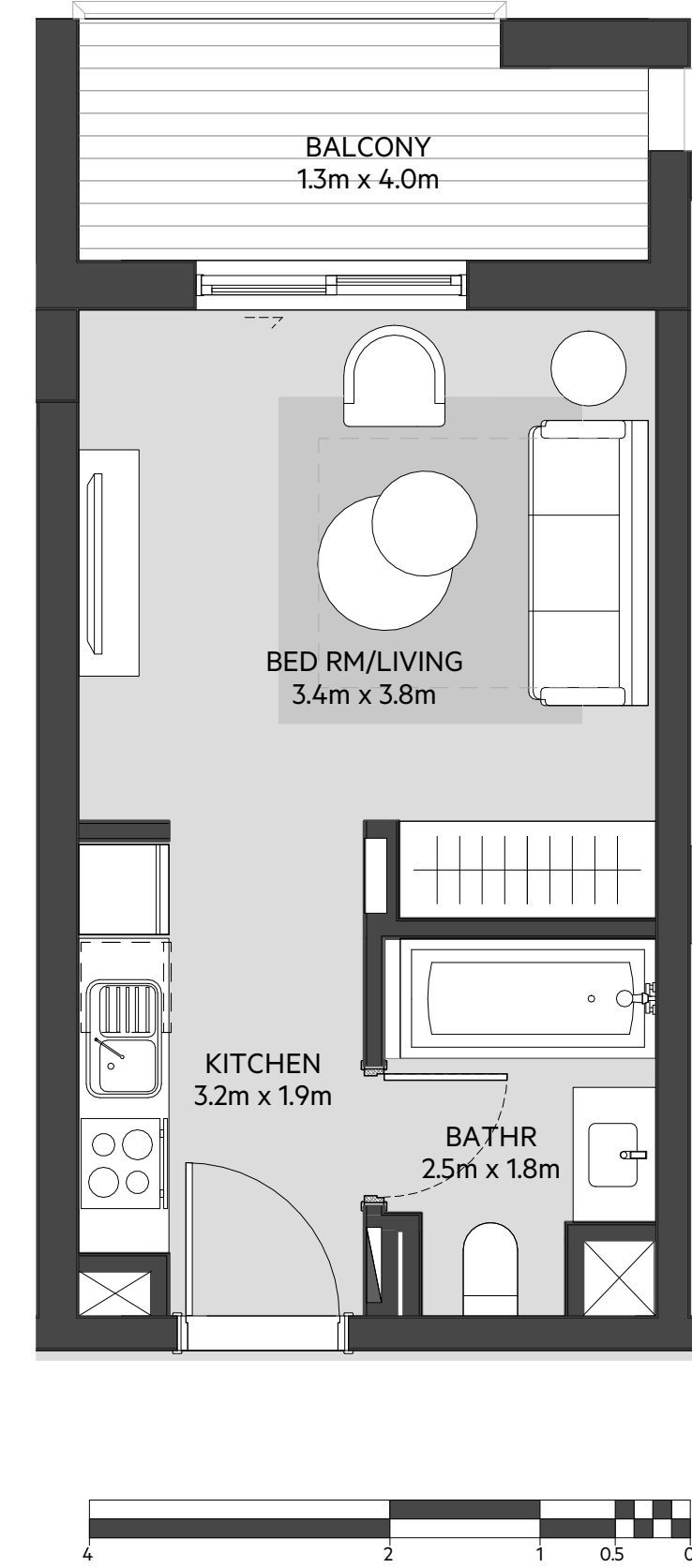

LEVEL
01

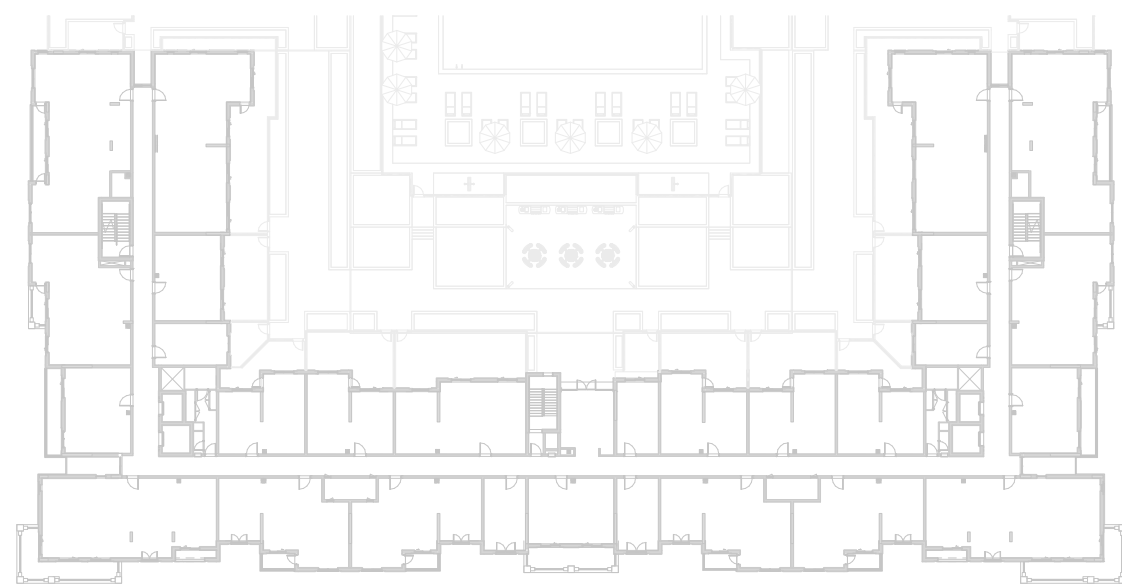

LEVEL
02, 03, 04

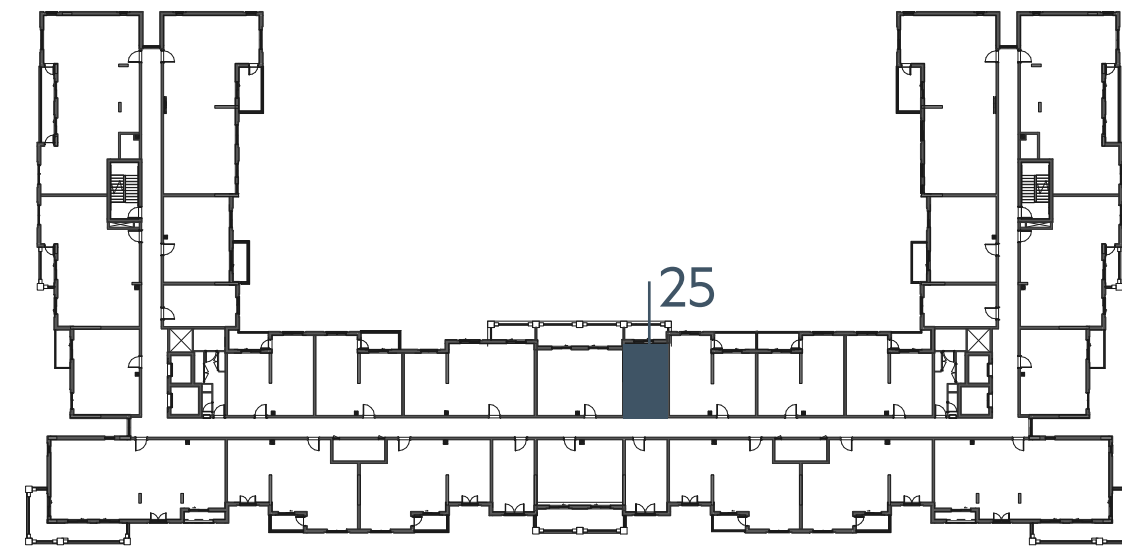

LEVEL
05

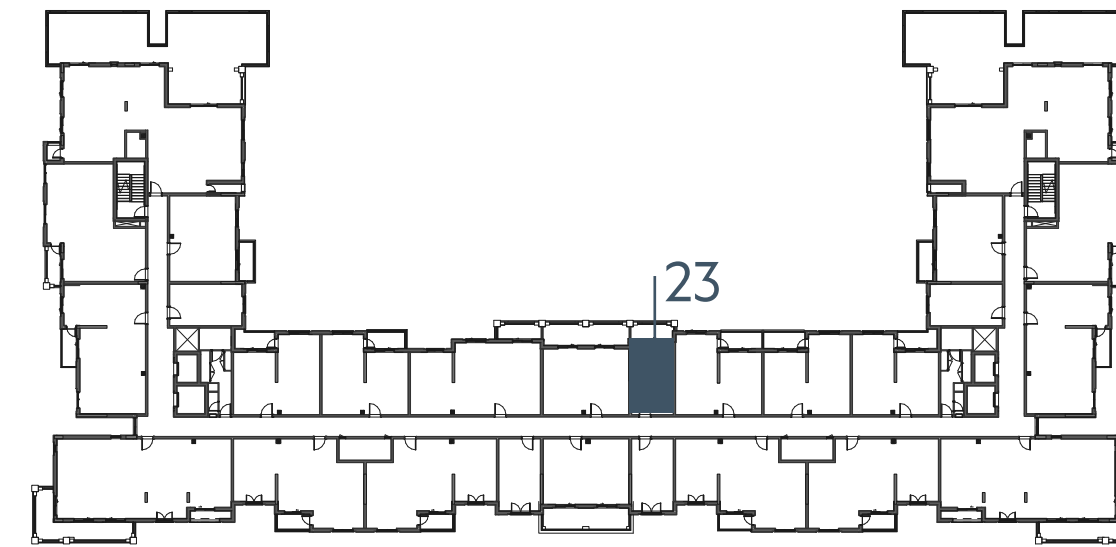

LEVEL
06

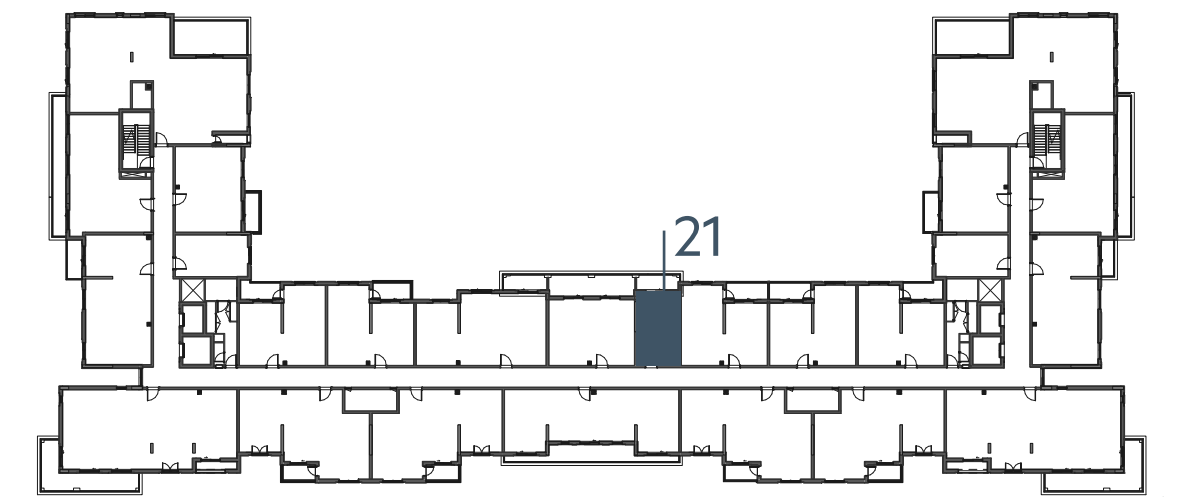

EAGLE
HILLS



جزيرة مريم
MARYAM ISLAND

Disclaimer:

1. All room dimensions are measured to structural elements and exclude all finishes and construction tolerances. **2.** All dimensions have been provided by our consultant architects. **3.** All materials, dimensions and drawings are approximate. Information is subject to change without notice. **4.** Actual suite area may vary from the stated area. Drawings not to scale. The developer reserves the right to make revisions. **5.** Calculation of suite area is measured as the area bounded by the centre line of the demising or partition walls separating one unit from another unit, the exterior face of all exterior walls, and the exterior face of the corridor wall enclosing the adjoining unit. **6.** Calculation of balcony area is measured as the area bounded by the centre line of the demising or partition walls separating one unit from another unit, the out most face of the enclosing guard and the external face of the unit adjoining the balcony. **7.** The units are measured at typical floor in the building. Columns may vary in size depending on the floor level.

إنديجو

بيتش رزیدنس

INDIGO BEACH RESIDENCE

1_BEDROOM	TYPE 1A-1
UNIT NO.	116
SUITE AREA	55.10 m² / 593 ft²
BALCONY AREA	10.57 m² / 113 ft²
TOTAL AREA	65.67 m² / 706 ft²



LEVEL
01

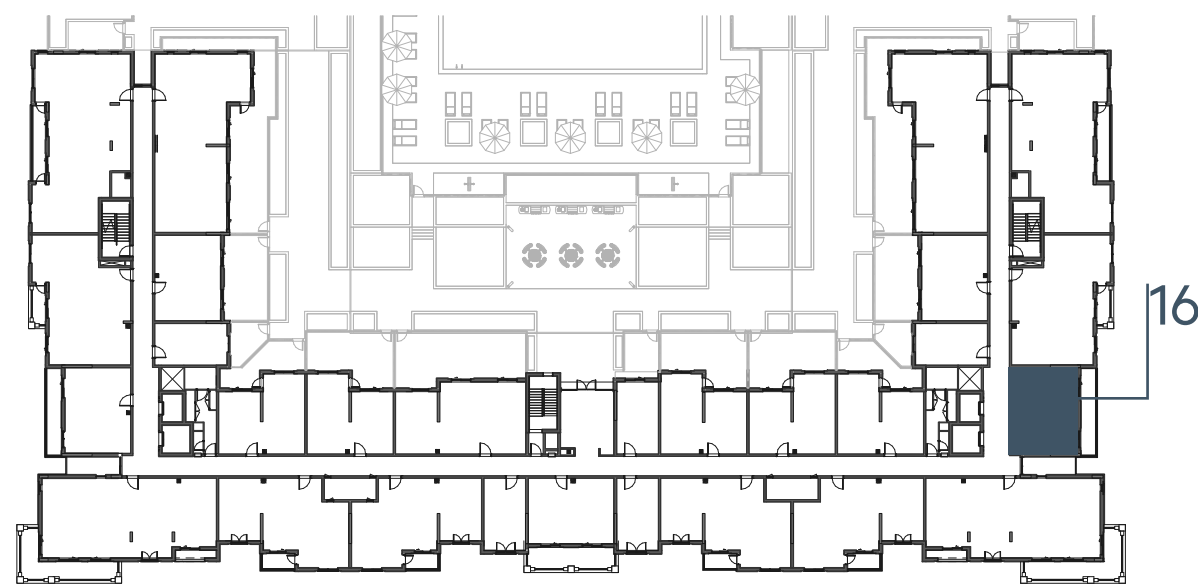

LEVEL
02, 03, 04

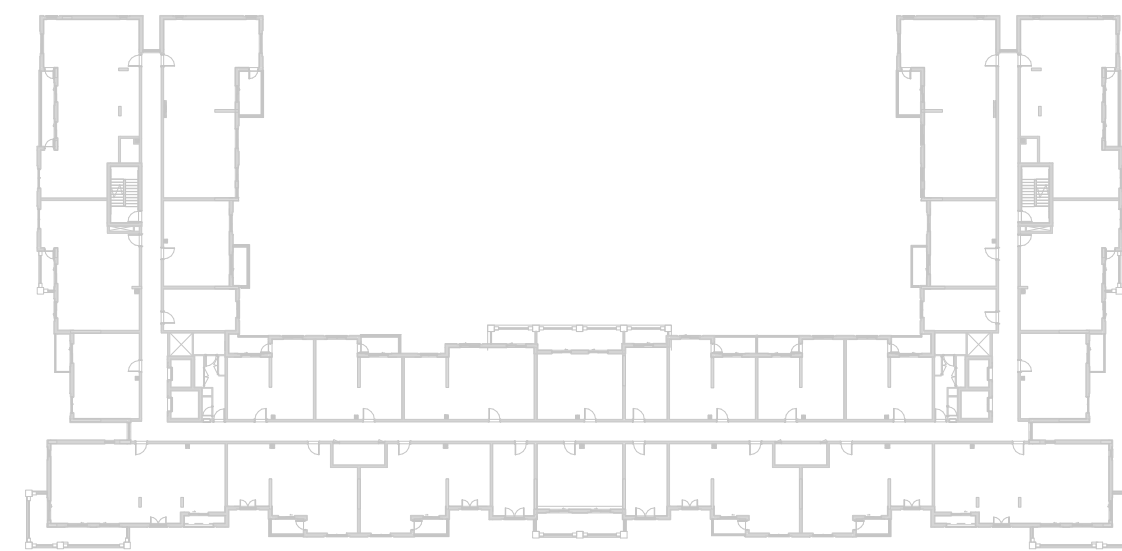

LEVEL
05



LEVEL
06

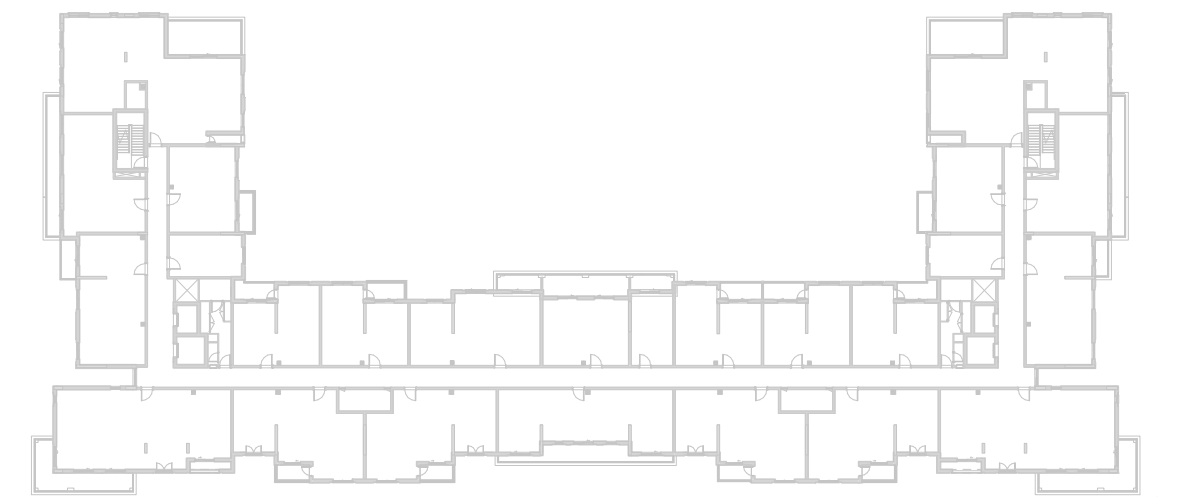

EAGLE
HILLS



جزيرة مريم
MARYAM ISLAND

Disclaimer:

1. All room dimensions are measured to structural elements and exclude all finishes and construction tolerances. **2.** All dimensions have been provided by our consultant architects. **3.** All materials, dimensions and drawings are approximate. Information is subject to change without notice. **4.** Actual suite area may vary from the stated area. Drawings not to scale. The developer reserves the right to make revisions. **5.** Calculation of suite area is measured as the area bounded by the centre line of the demising or partition walls separating one unit from another unit, the exterior face of all exterior walls, and the exterior face of the corridor wall enclosing the adjoining unit. **6.** Calculation of balcony area is measured as the area bounded by the centre line of the demising or partition walls separating one unit from another unit, the out most face of the enclosing guard and the external face of the unit adjoining the balcony. **7.** The units are measured at typical floor in the building. Columns may vary in size depending on the floor level.

إنديجو

بيتش رزیدنس

INDIGO BEACH RESIDENCE

1_BEDROOM	TYPE 1A-1 M
UNIT NO.	106
SUITE AREA	55.10 m² / 593 ft²
BALCONY AREA	10.57 m² / 113 ft²
TOTAL AREA	65.67 m² / 706 ft²

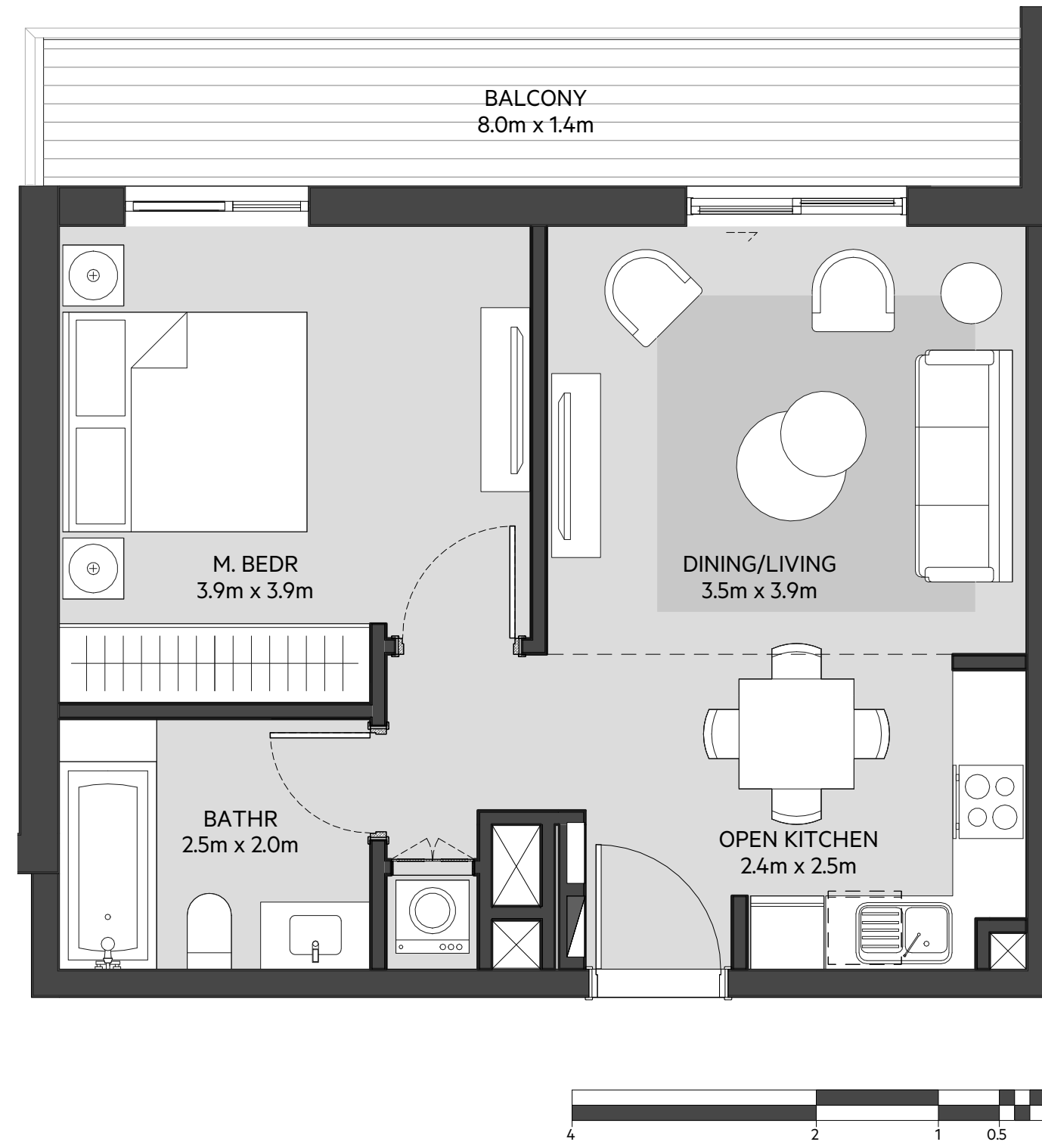

LEVEL
01

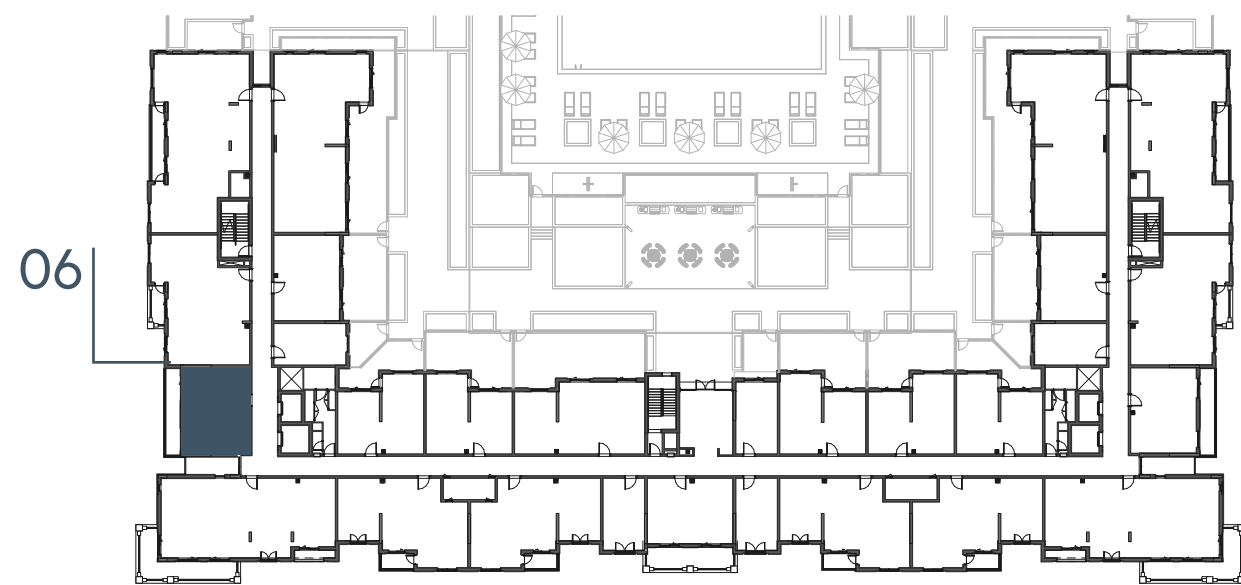

LEVEL
02, 03, 04



LEVEL
05



LEVEL
06

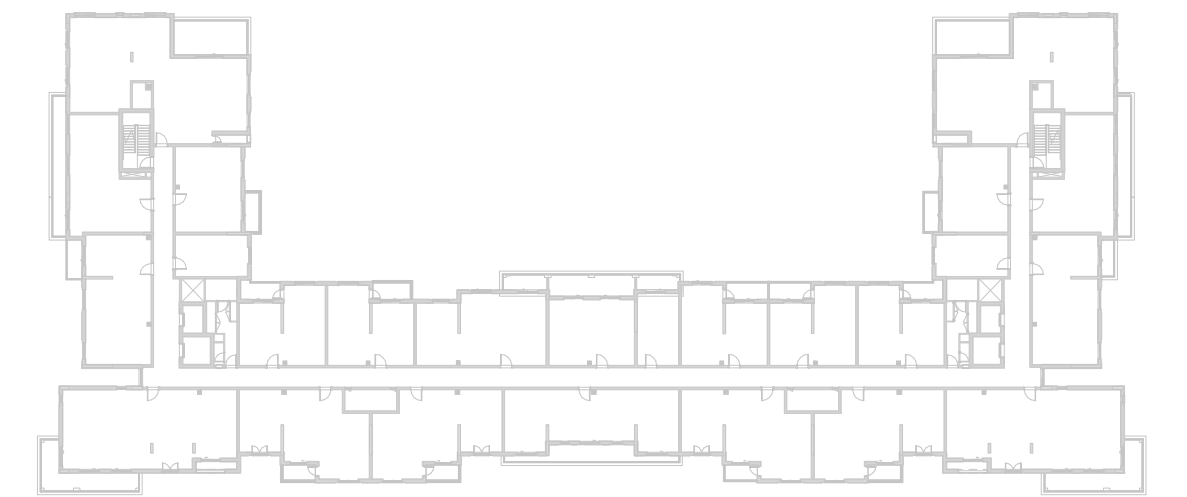

جزيرة مريم
MARYAM ISLAND

Disclaimer:

1. All room dimensions are measured to structural elements and exclude all finishes and construction tolerances. 2. All dimensions have been provided by our consultant architects. 3. All materials, dimensions and drawings are approximate. Information is subject to change without notice. 4. Actual suite area may vary from the stated area. Drawings not to scale. The developer reserves the right to make revisions. 5. Calculation of suite area is measured as the area bounded by the centre line of the demising or partition walls separating one unit from another unit, the exterior face of all exterior walls, and the exterior face of the corridor wall enclosing the adjoining unit. 6. Calculation of balcony area is measured as the area bounded by the centre line of the demising or partition walls separating one unit from another unit, the out most face of the enclosing guard and the external face of the unit adjoining the balcony. 7. The units are measured at typical floor in the building. Columns may vary in size depending on the floor level.

إنديجو

بيتش رزیدنس

INDIGO BEACH RESIDENCE

1_BEDROOM	TYPE 1A-2
UNIT NO.	111,211,311,411,510
SUITE AREA	54.14 m² / 582 ft²
BALCONY AREA	17.94 m² / 193ft²
TOTAL AREA	72.08 m² / 775 ft²

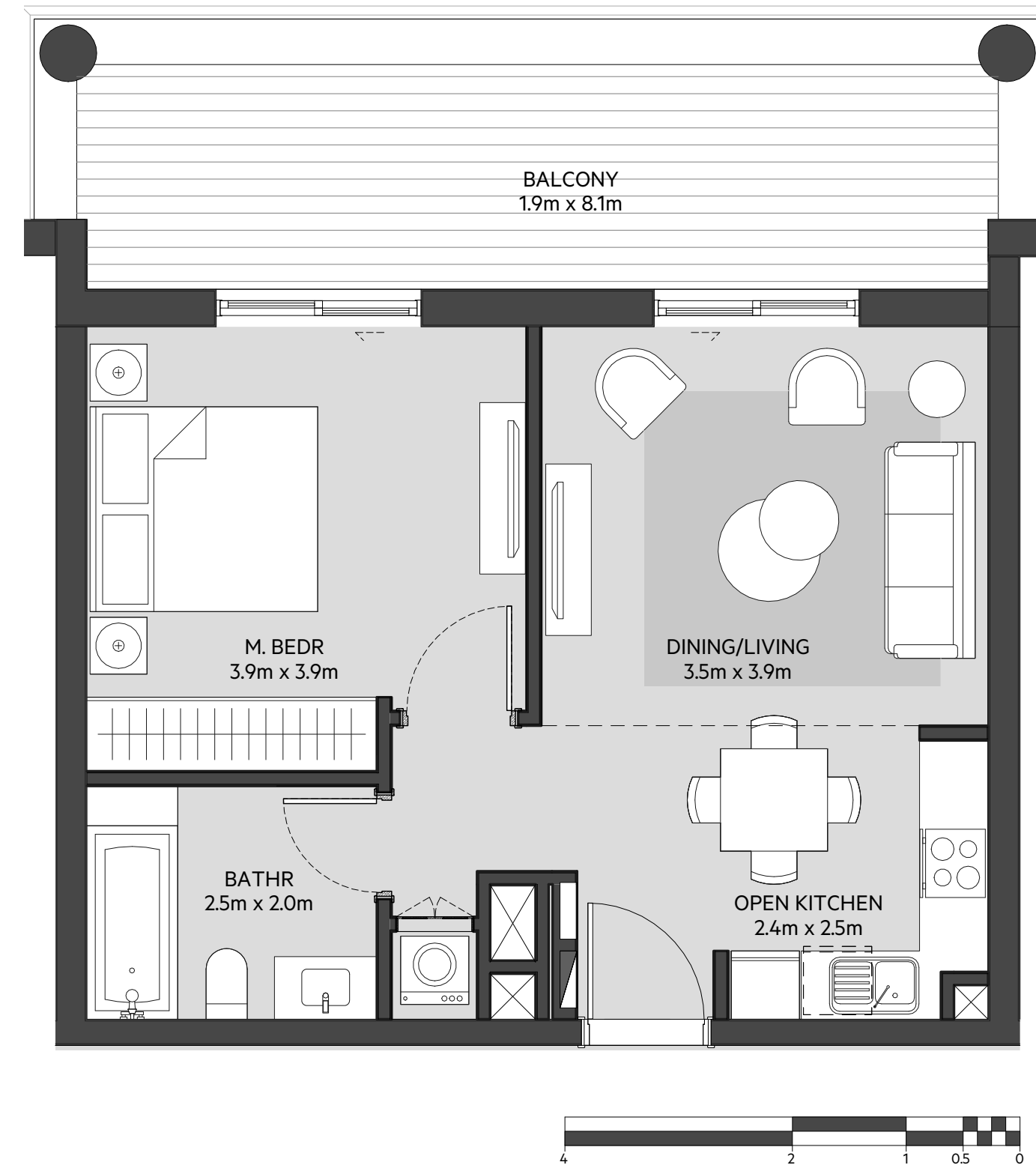

LEVEL
01

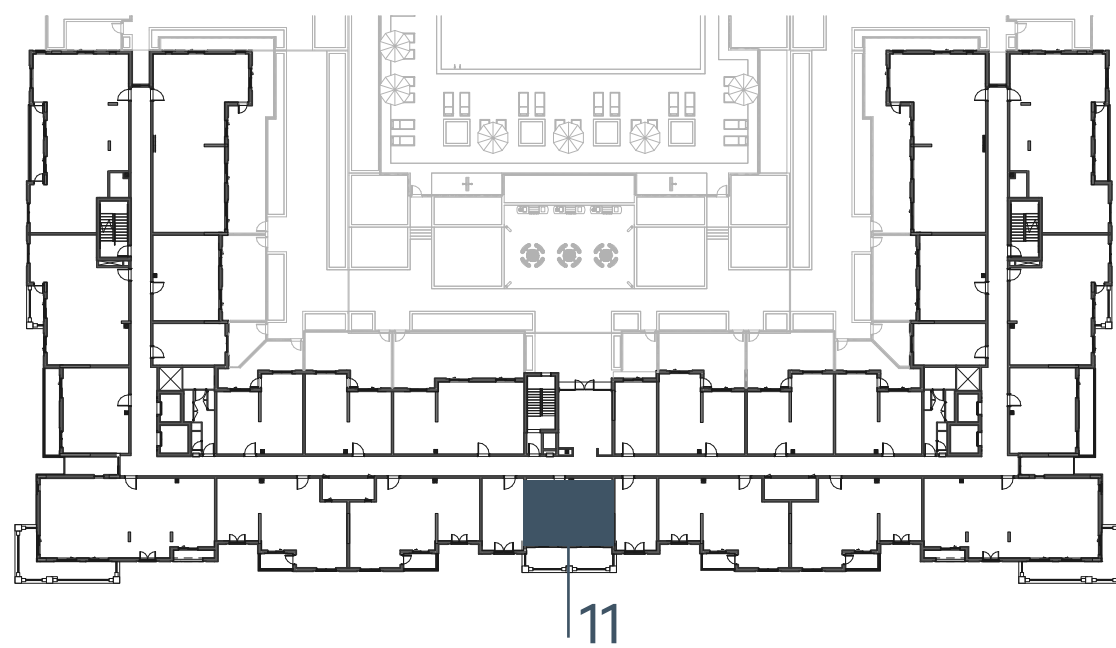

LEVEL
02, 03, 04

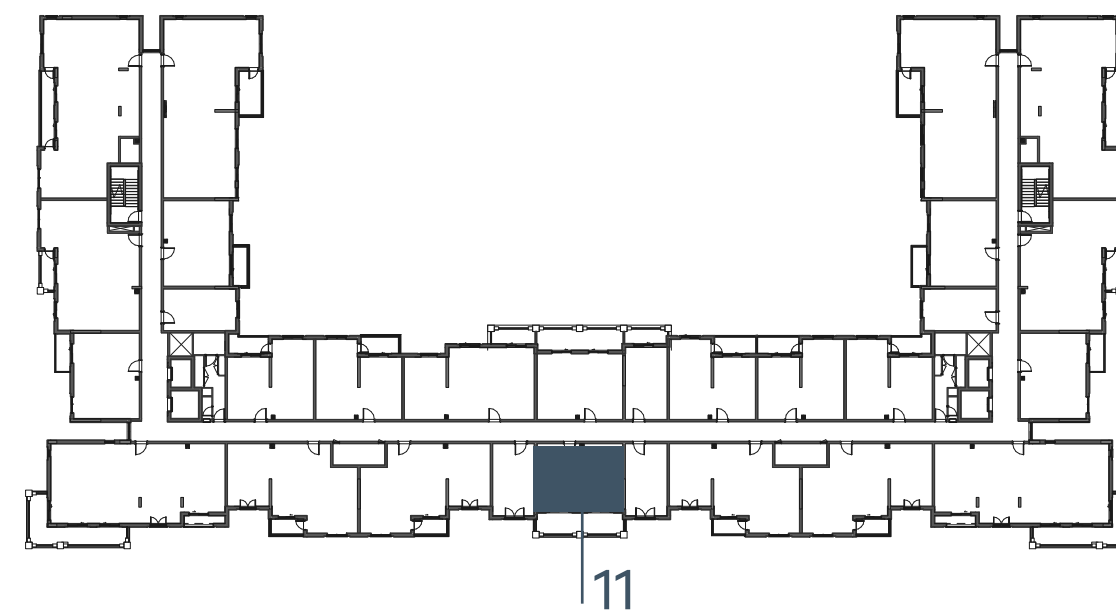

LEVEL
05

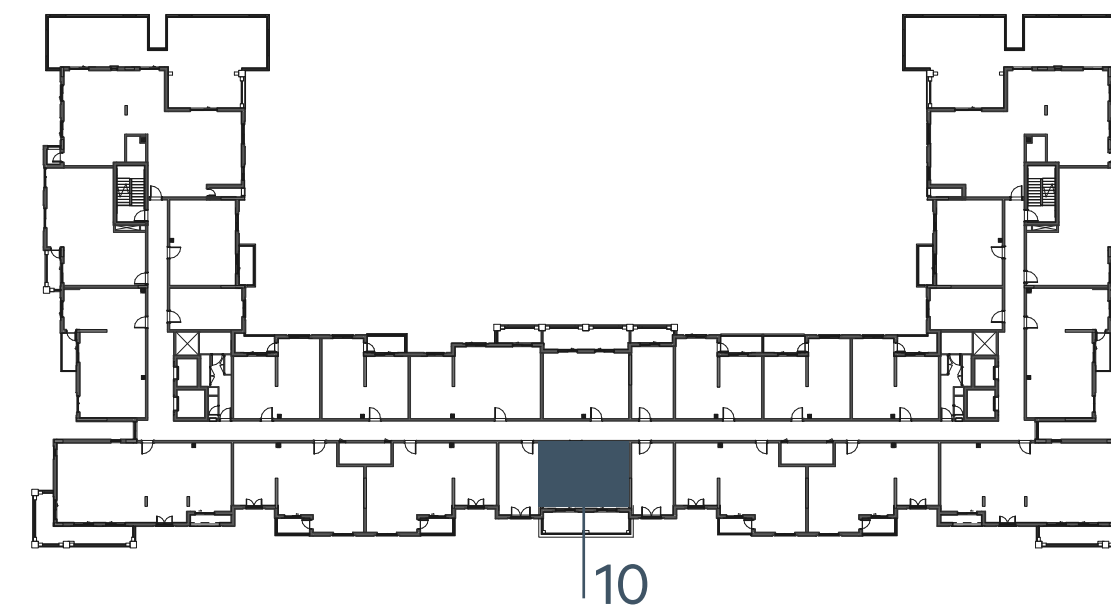

LEVEL
06

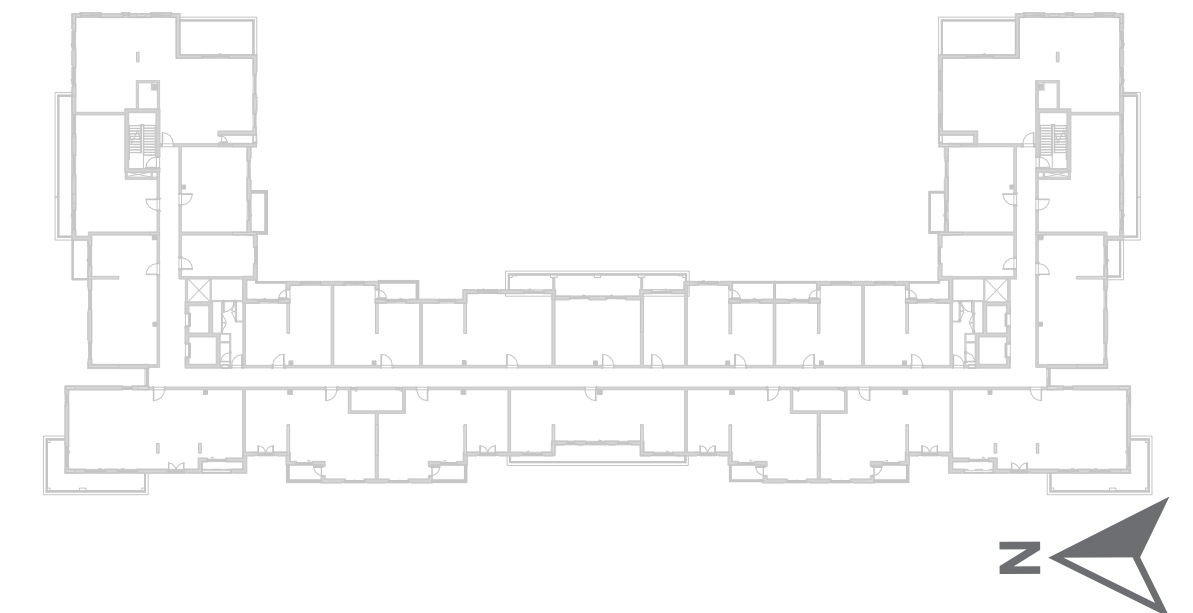

EAGLE
HILLS



جزيرة مريم
MARYAM ISLAND

Disclaimer:

1. All room dimensions are measured to structural elements and exclude all finishes and construction tolerances. 2. All dimensions have been provided by our consultant architects. 3. All materials, dimensions and drawings are approximate. Information is subject to change without notice. 4. Actual suite area may vary from the stated area. Drawings not to scale. The developer reserves the right to make revisions. 5. Calculation of suite area is measured as the area bounded by the centre line of the demising or partition walls separating one unit from another unit, the exterior face of all exterior walls, and the exterior face of the corridor wall enclosing the adjoining unit. 6. Calculation of balcony area is measured as the area bounded by the centre line of the demising or partition walls separating one unit from another unit, the out most face of the enclosing guard and the external face of the unit adjoining the balcony. 7. The units are measured at typical floor in the building. Columns may vary in size depending on the floor level.

إنبيجو

بيتش رزیدنس

INDIGO BEACH RESIDENCE

1_BEDROOM	TYPE 1A-3
UNIT NO.	120
SUITE AREA	54.13 m² / 582 ft²
BALCONY AREA	0.00 m² / 000 ft²
TOTAL AREA	54.13 m² / 582 ft²
GARDEN TERRACE	33.37 m² / 359 ft²

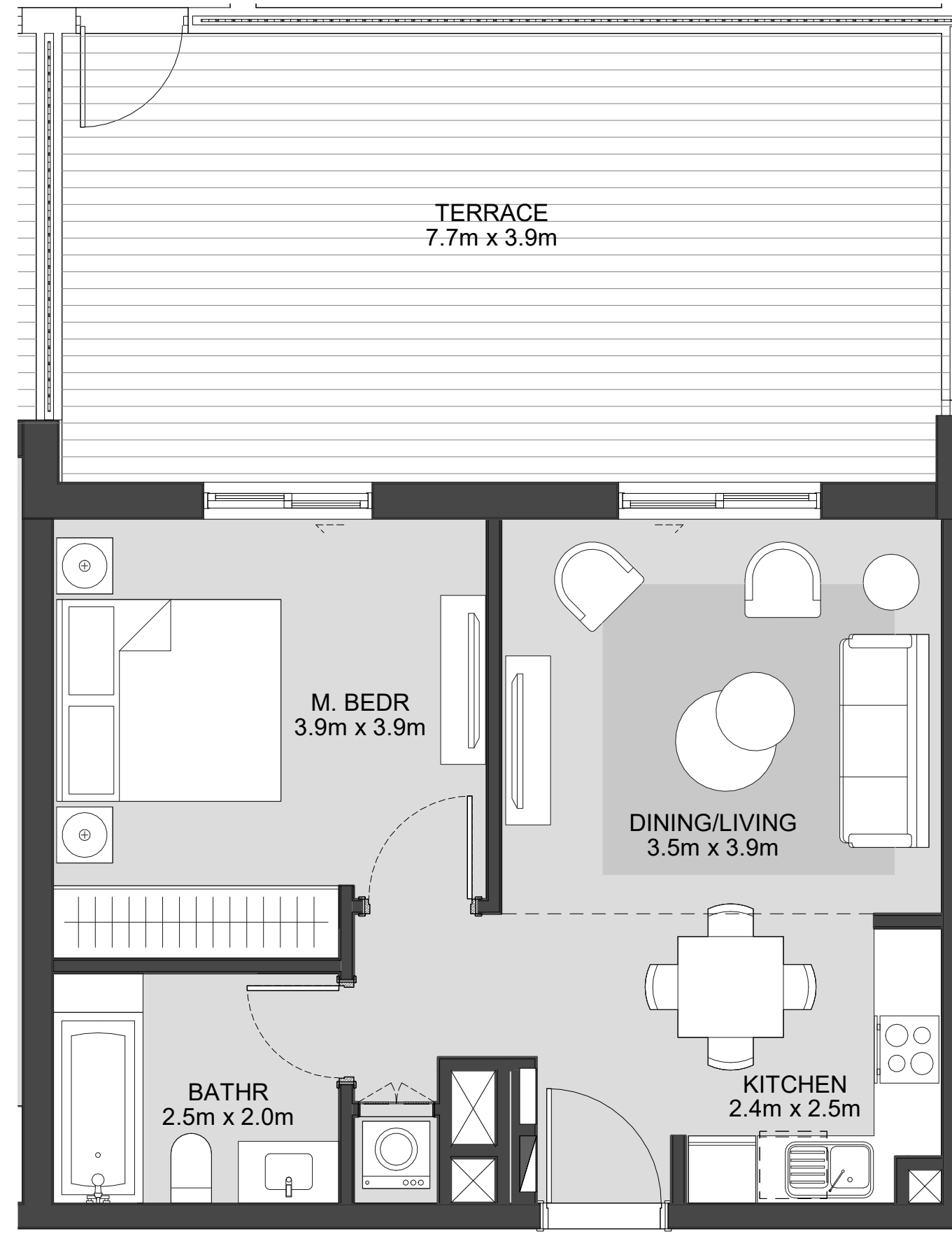

LEVEL
01

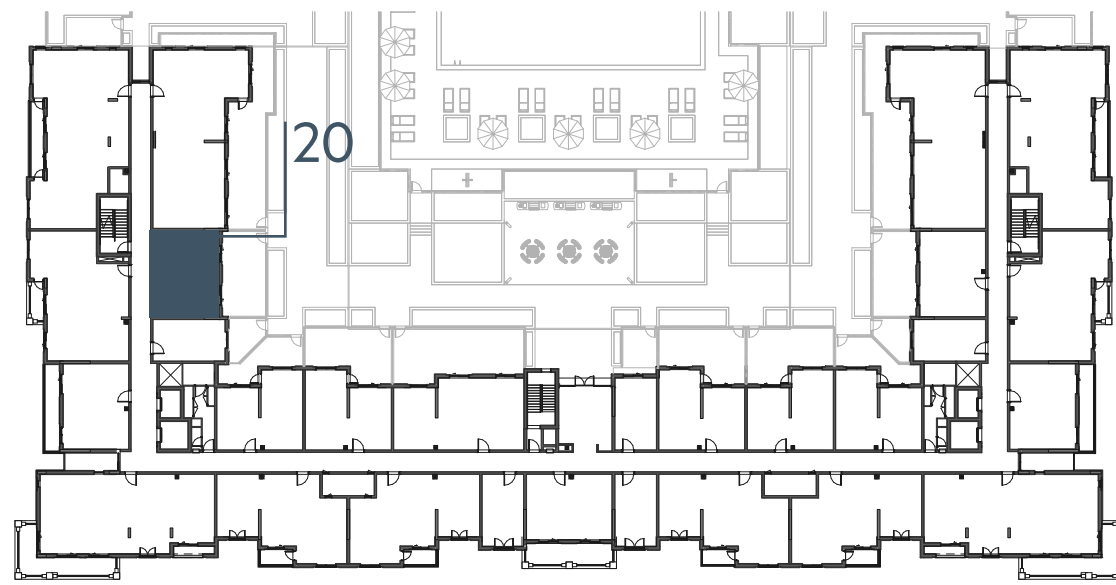

LEVEL
02, 03, 04



LEVEL
05

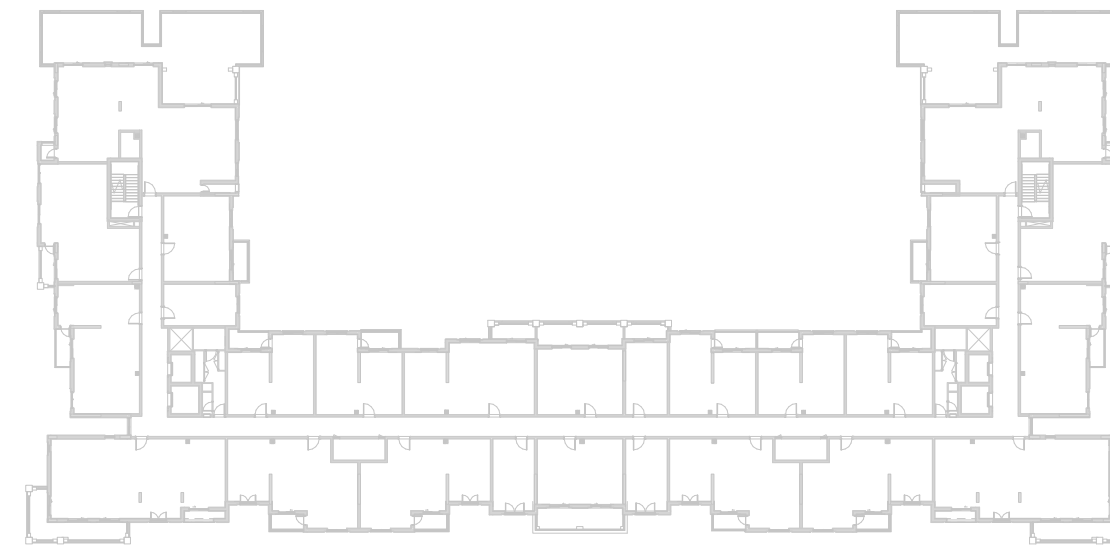

LEVEL
06

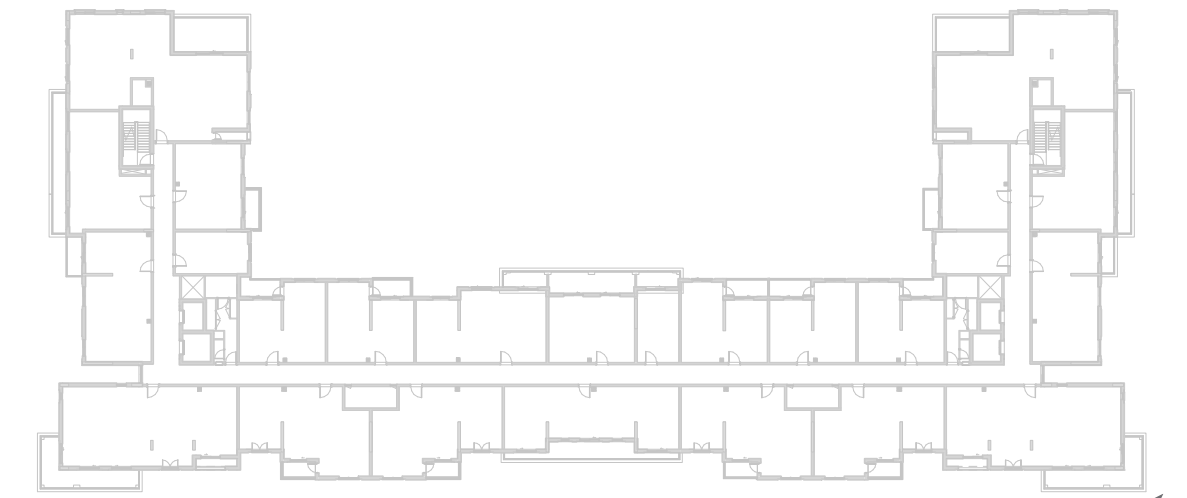

جزيرة مريم
MARYAM ISLAND

Disclaimer:

1. All room dimensions are measured to structural elements and exclude all finishes and construction tolerances. **2.** All dimensions have been provided by our consultant architects. **3.** All materials, dimensions and drawings are approximate. Information is subject to change without notice. **4.** Actual suite area may vary from the stated area. Drawings not to scale. The developer reserves the right to make revisions. **5.** Calculation of suite area is measured as the area bounded by the centre line of the demising or partition walls separating one unit from another unit, the exterior face of all exterior walls, and the exterior face of the corridor wall enclosing the adjoining unit. **6.** Calculation of balcony area is measured as the area bounded by the centre line of the demising or partition walls separating one unit from another unit, the out most face of the enclosing guard and the external face of the unit adjoining the balcony. **7.** The units are measured at typical floor in the building. Columns may vary in size depending on the floor level.

إنبيجو

بيتش رزیدنس

INDIGO BEACH RESIDENCE

1_BEDROOM	TYPE 1A-3 M
UNIT NO.	102
SUITE AREA	54.13 m² / 582 ft²
BALCONY AREA	0.00 m² / 000 ft²
TOTAL AREA	54.13 m² / 582 ft²
GARDEN TERRACE	33.37 m² / 359 ft²

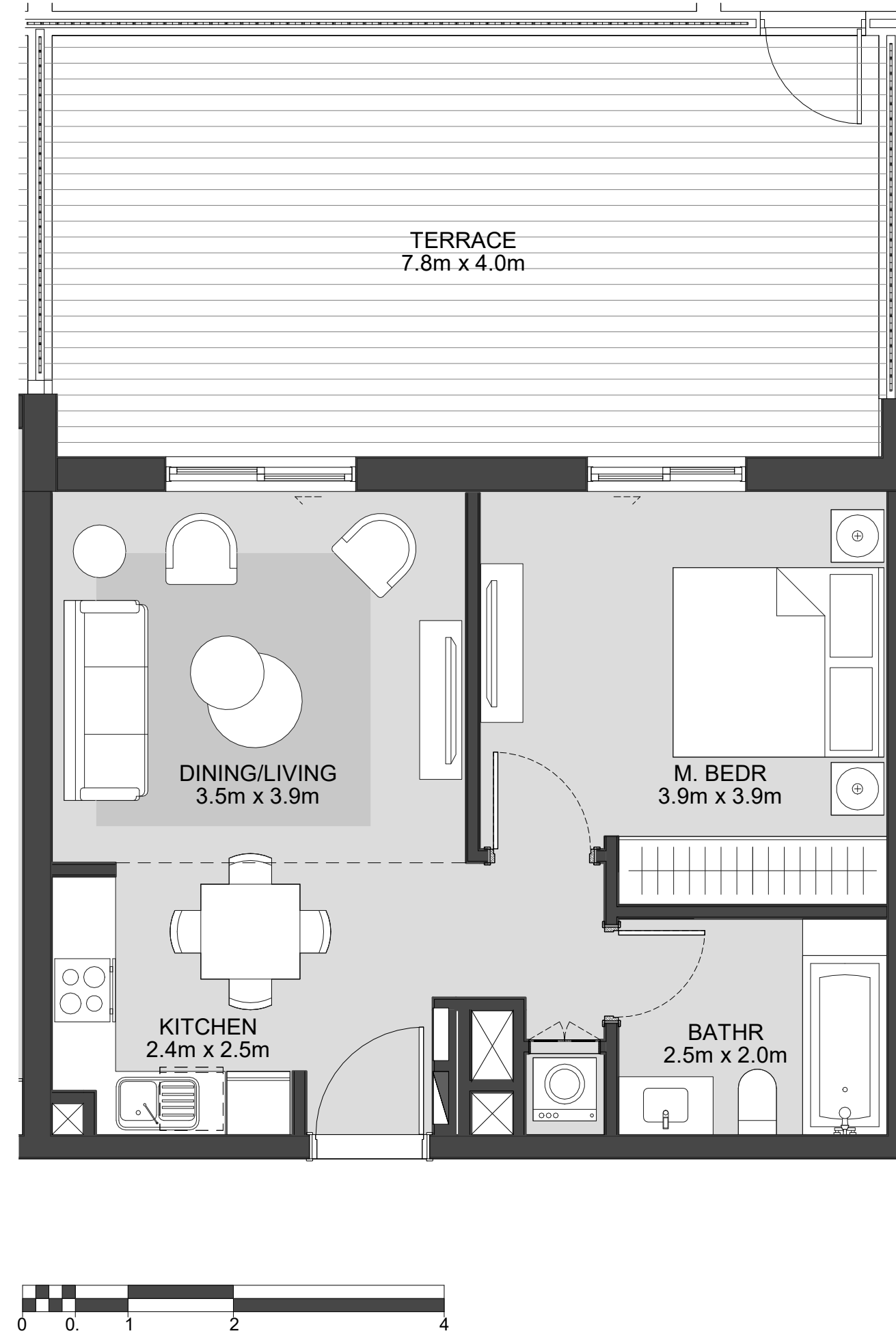

LEVEL
01

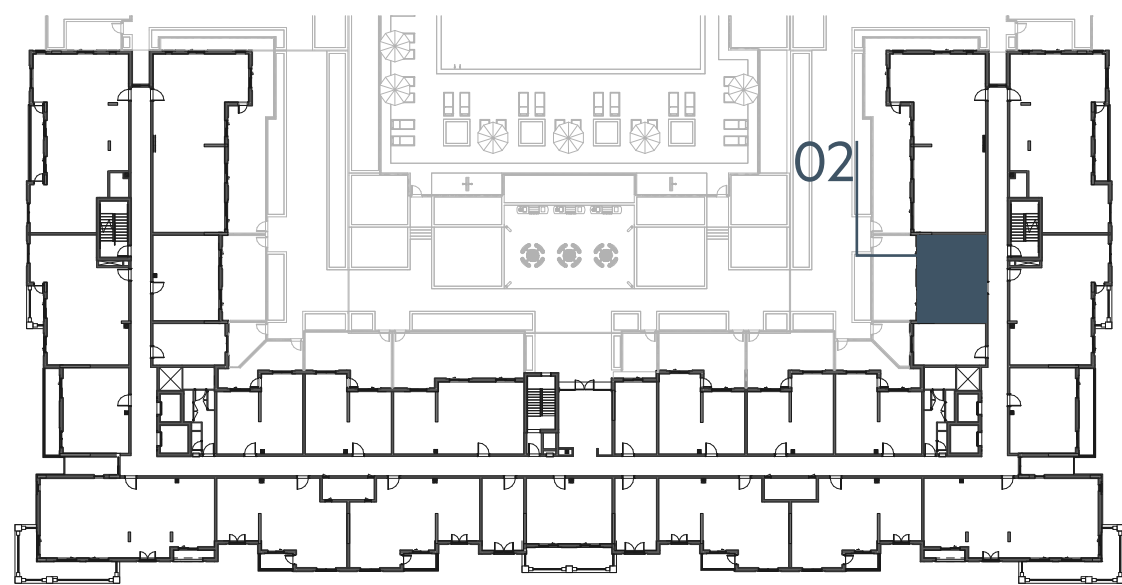

LEVEL
02, 03, 04



LEVEL
05



LEVEL
06

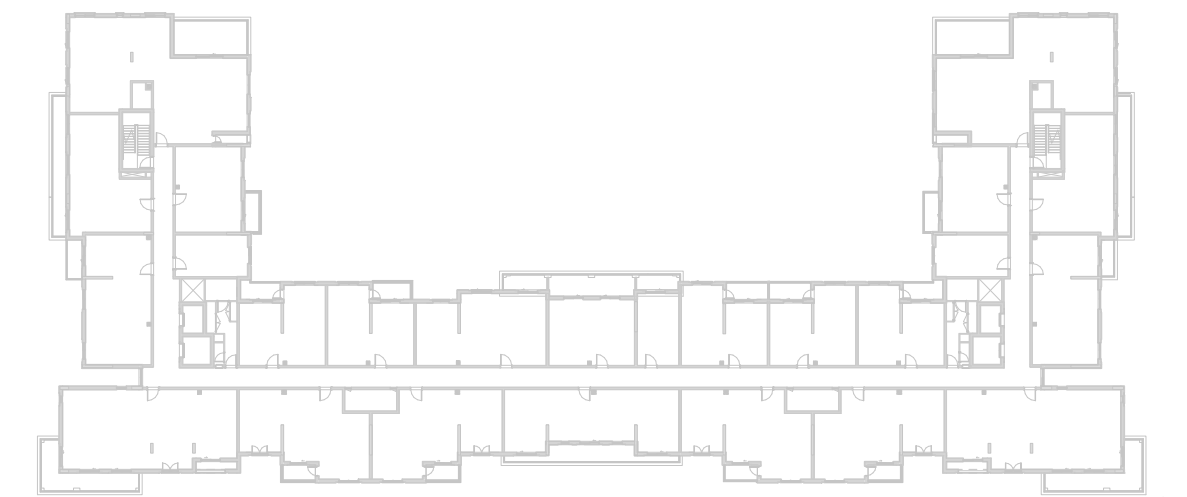

جزيرة مريم
MARYAM ISLAND

Disclaimer:

1. All room dimensions are measured to structural elements and exclude all finishes and construction tolerances. **2.** All dimensions have been provided by our consultant architects. **3.** All materials, dimensions and drawings are approximate. Information is subject to change without notice. **4.** Actual suite area may vary from the stated area. Drawings not to scale. The developer reserves the right to make revisions. **5.** Calculation of suite area is measured as the area bounded by the centre line of the demising or partition walls separating one unit from another unit, the exterior face of all exterior walls, and the exterior face of the corridor wall enclosing the adjoining unit. **6.** Calculation of balcony area is measured as the area bounded by the centre line of the demising or partition walls separating one unit from another unit, the out most face of the enclosing guard and the external face of the unit adjoining the balcony. **7.** The units are measured at typical floor in the building. Columns may vary in size depending on the floor level.

إنديجو

بيتش رزیدنس

INDIGO BEACH RESIDENCE

1_BEDROOM	TYPE 1A-4
UNIT NO.	216,316,416
SUITE AREA	55.10 m² / 593 ft²
BALCONY AREA	6.11 m² / 65 ft²
TOTAL AREA	61.21 m² / 658 ft²

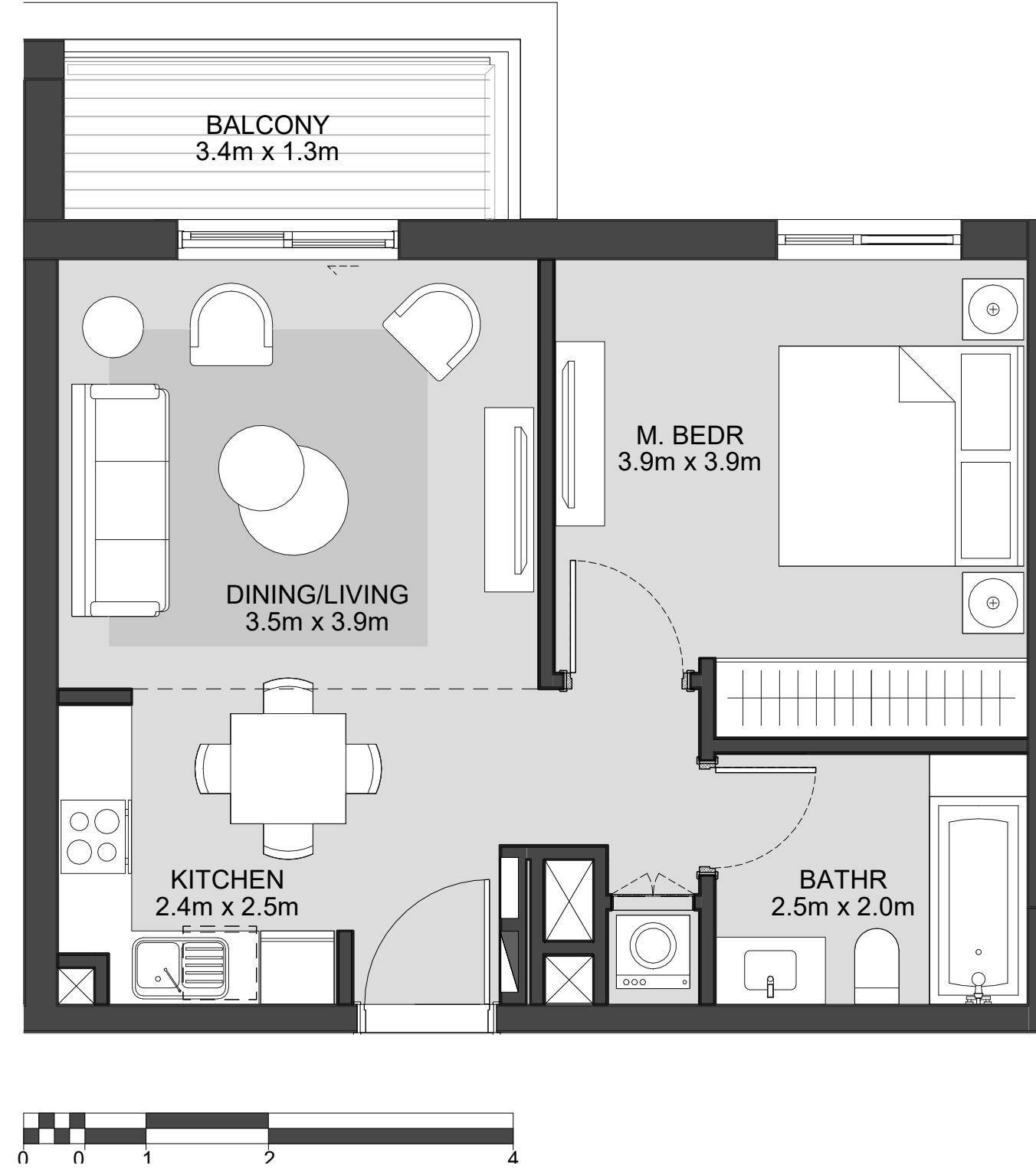

LEVEL
01

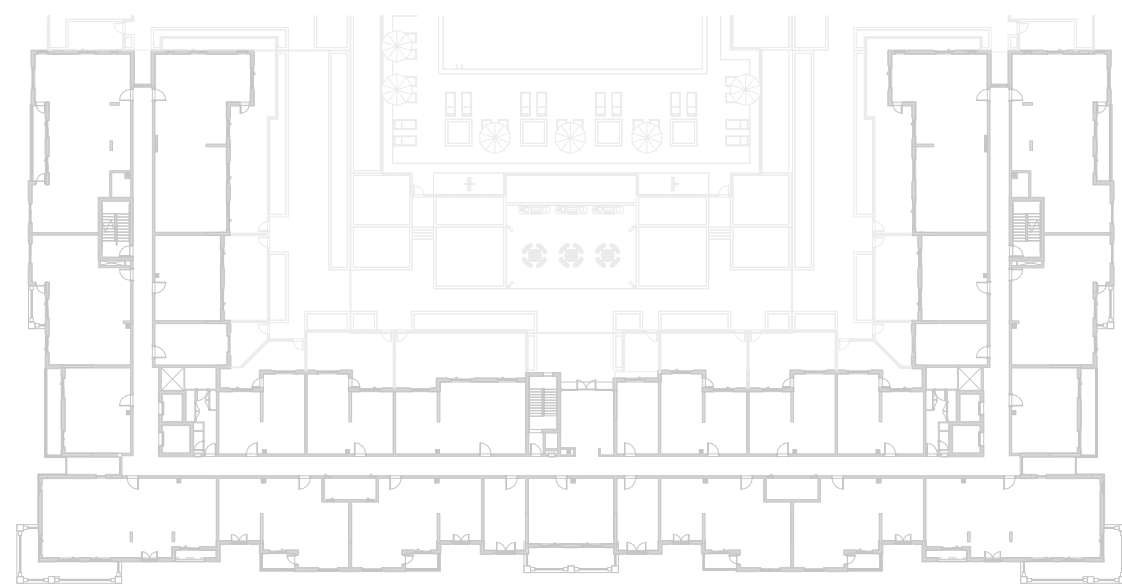

LEVEL
02, 03, 04



LEVEL
05



LEVEL
06

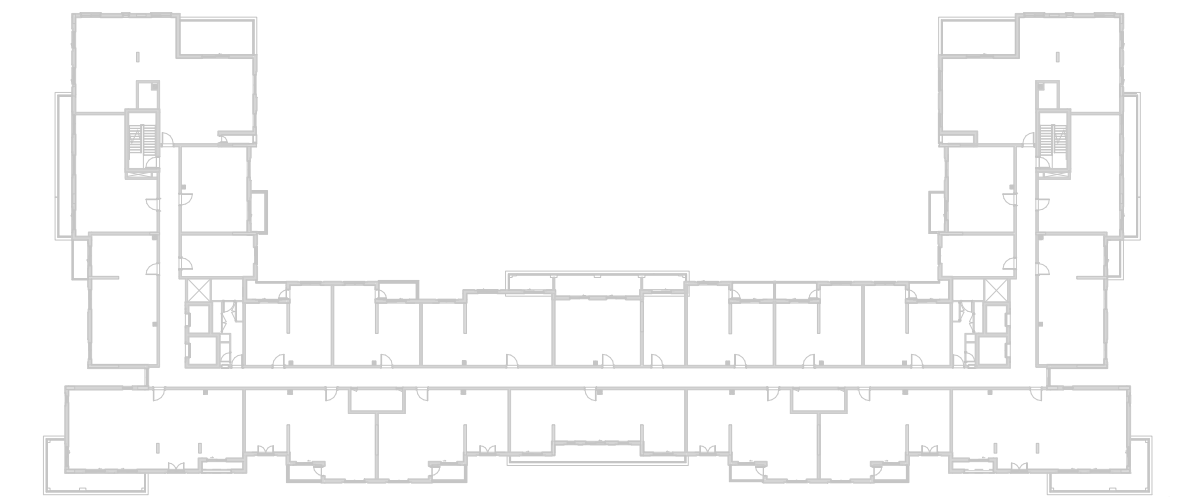

EAGLE
HILLS



جزيرة مريم
MARYAM ISLAND

Disclaimer:

1. All room dimensions are measured to structural elements and exclude all finishes and construction tolerances. **2.** All dimensions have been provided by our consultant architects. **3.** All materials, dimensions and drawings are approximate. Information is subject to change without notice. **4.** Actual suite area may vary from the stated area. Drawings not to scale. The developer reserves the right to make revisions. **5.** Calculation of suite area is measured as the area bounded by the centre line of the demising or partition walls separating one unit from another unit, the exterior face of all exterior walls, and the exterior face of the corridor wall enclosing the adjoining unit. **6.** Calculation of balcony area is measured as the area bounded by the centre line of the demising or partition walls separating one unit from another unit, the out most face of the enclosing guard and the external face of the unit adjoining the balcony. **7.** The units are measured at typical floor in the building. Columns may vary in size depending on the floor level.

إنديجو

بيتش رزیدنس

INDIGO BEACH RESIDENCE

1_BEDROOM TYPE 1A-4 M

UNIT NO. 206,306,406

SUITE AREA 55.10 m² / 593 ft²

BALCONY AREA 6.11 m² / 65 ft²

TOTAL AREA 61.21 m² / 658 ft²

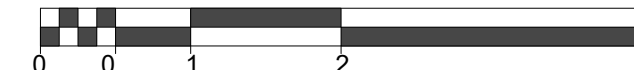

LEVEL
01

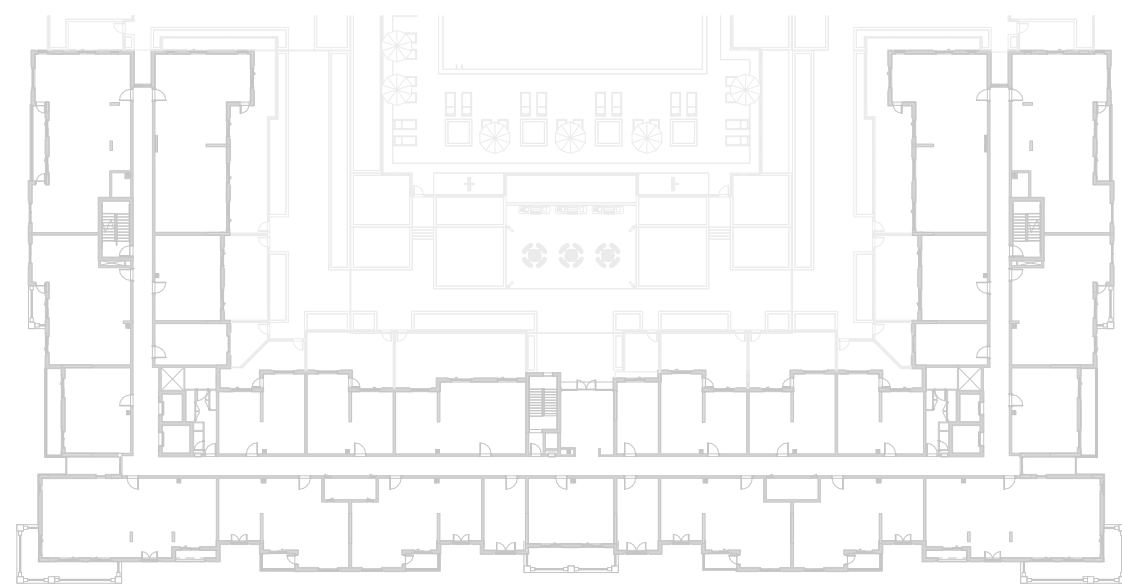

LEVEL
02, 03, 04

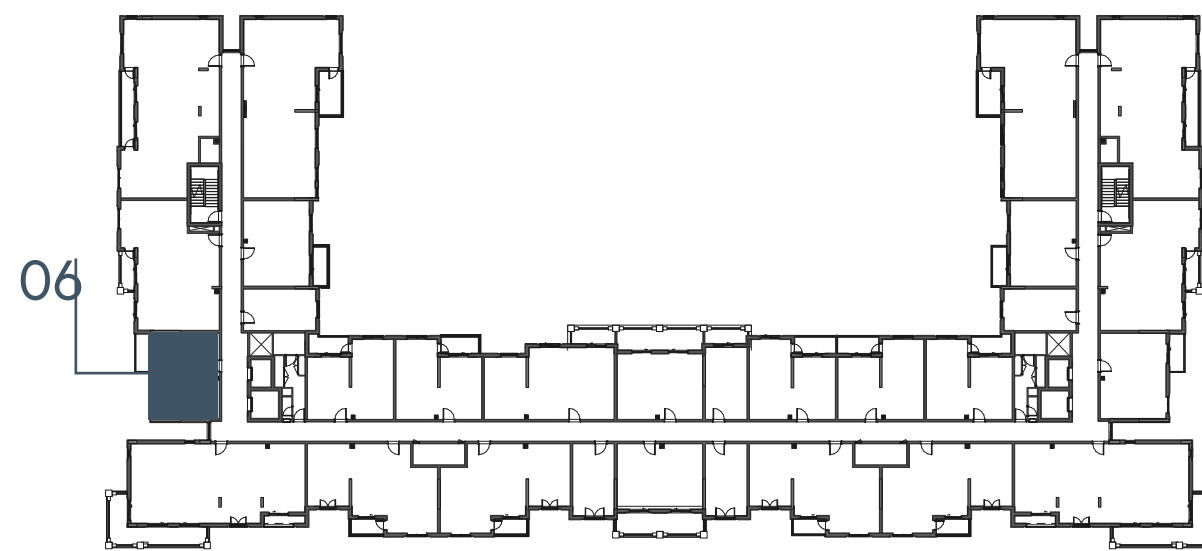

LEVEL
05

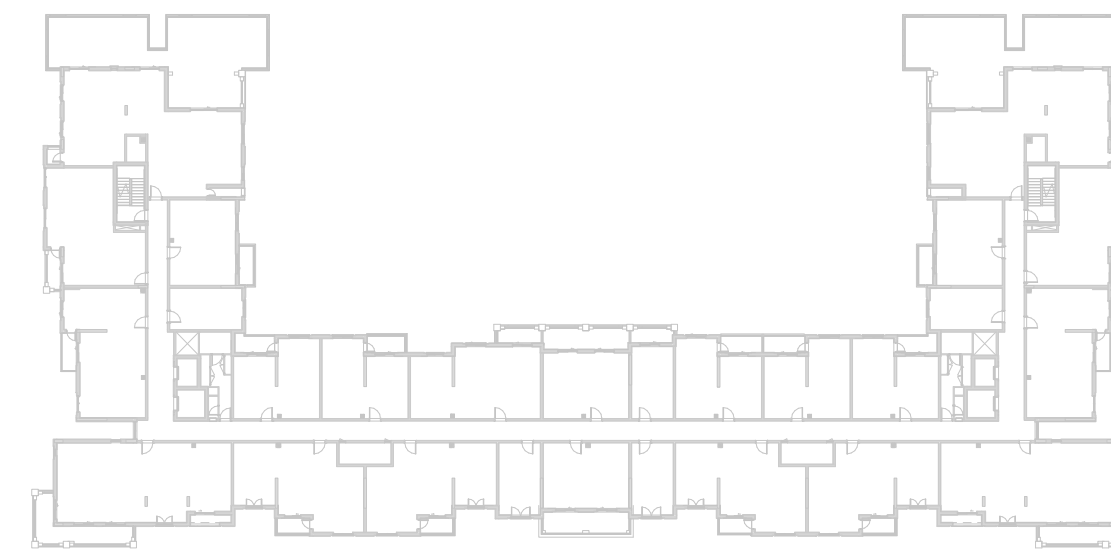

LEVEL
06

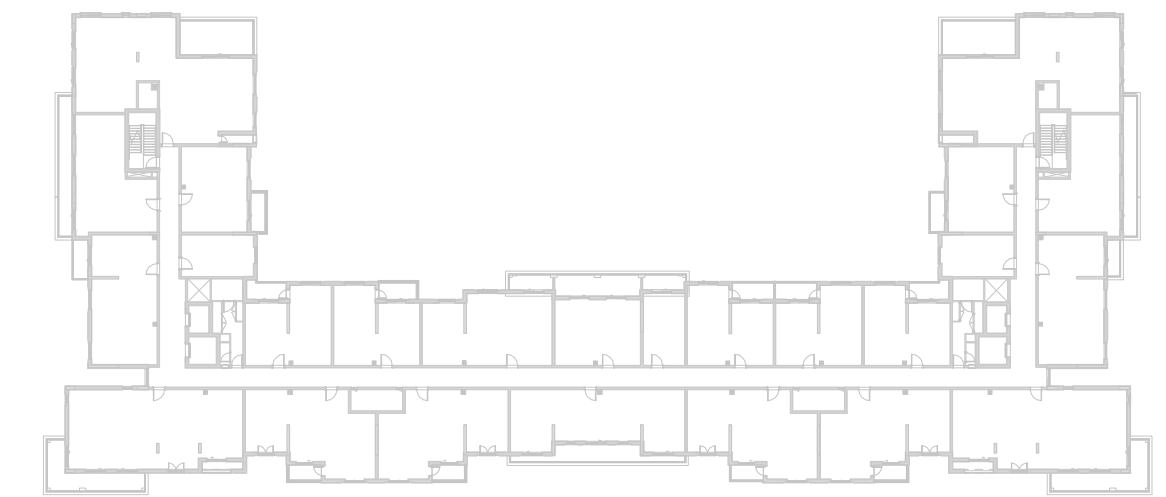

EAGLE
HILLS



جزيرة مريم
MARYAM ISLAND

Disclaimer:

1. All room dimensions are measured to structural elements and exclude all finishes and construction tolerances. 2. All dimensions have been provided by our consultant architects. 3. All materials, dimensions and drawings are approximate. Information is subject to change without notice. 4. Actual suite area may vary from the stated area. Drawings not to scale. The developer reserves the right to make revisions. 5. Calculation of suite area is measured as the area bounded by the centre line of the demising or partition walls separating one unit from another unit, the exterior face of all exterior walls, and the exterior face of the corridor wall enclosing the adjoining unit. 6. Calculation of balcony area is measured as the area bounded by the centre line of the demising or partition walls separating one unit from another unit, the out most face of the enclosing guard and the external face of the unit adjoining the balcony. 7. The units are measured at typical floor in the building. Columns may vary in size depending on the floor level.

إنبيجو

بيتش رزیدنس

INDIGO BEACH RESIDENCE

1_BEDROOM	TYPE 1A-5
UNIT NO.	220,320,420,518,616
SUITE AREA	54.14 m² / 582 ft²
BALCONY AREA	5.79m² / 63 ft²
TOTAL AREA	59.93 m² / 645 ft²

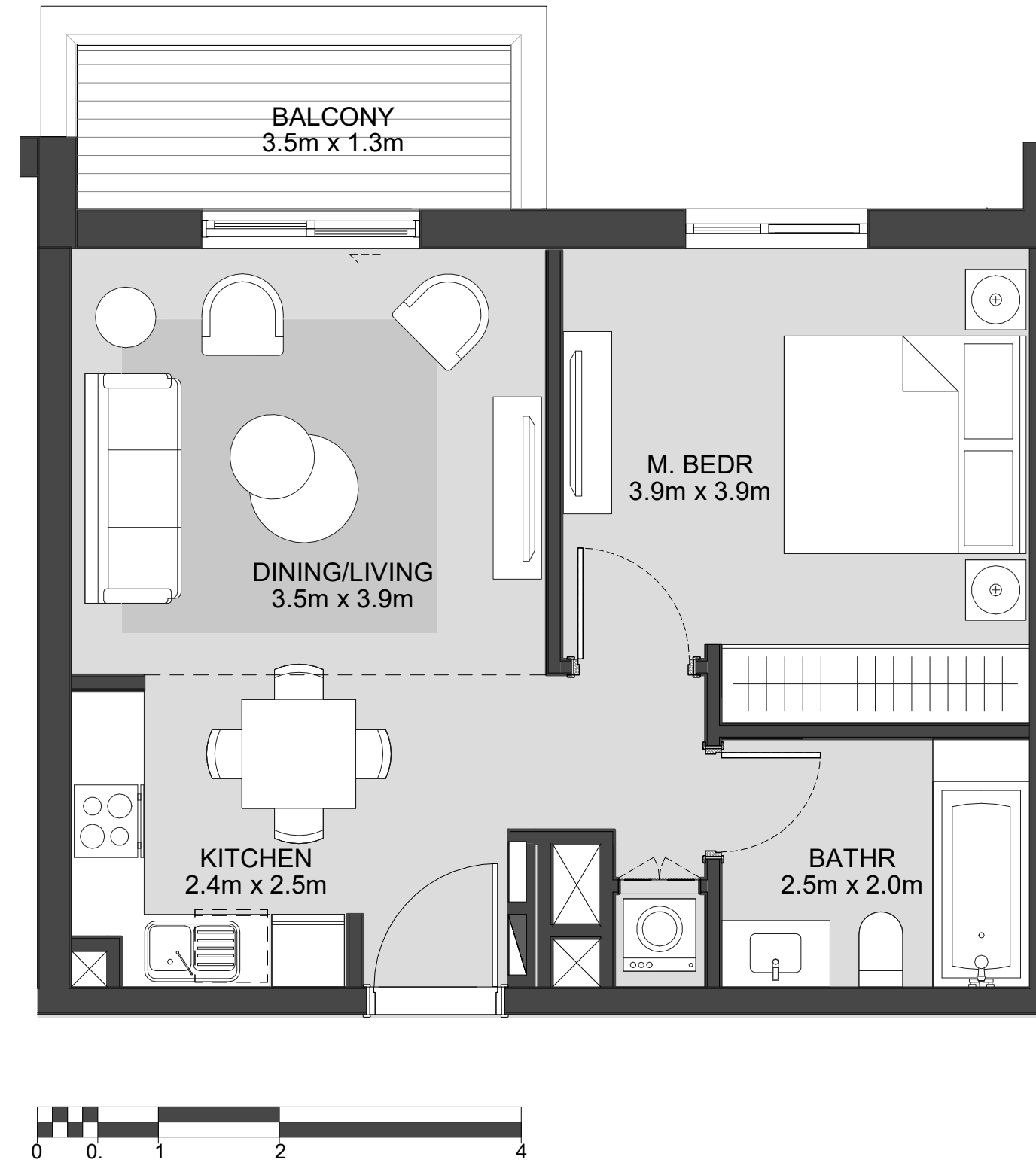

LEVEL
01

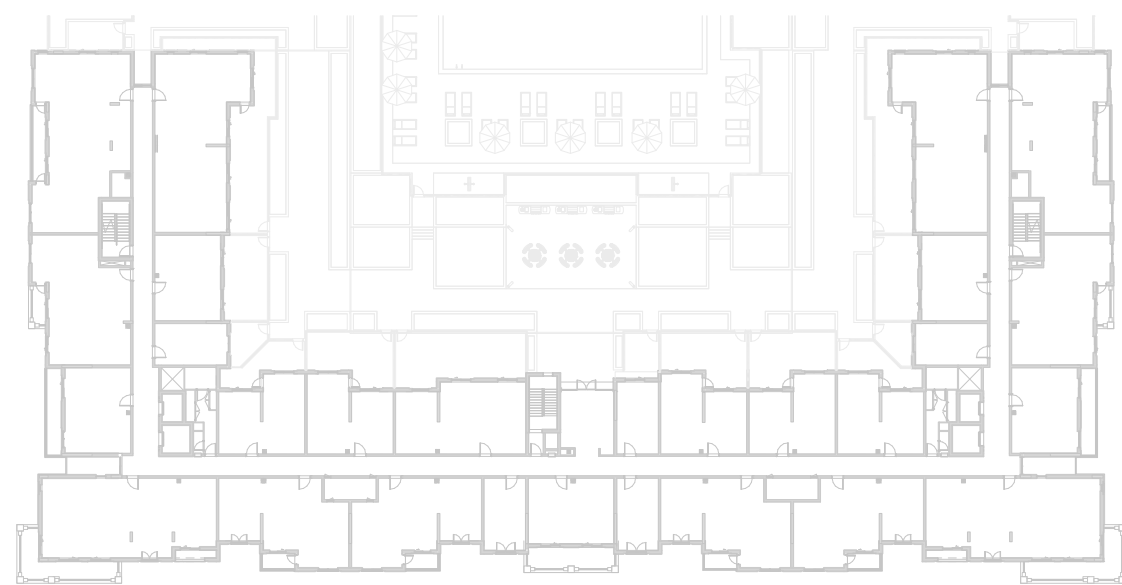

LEVEL
02, 03, 04



LEVEL
05

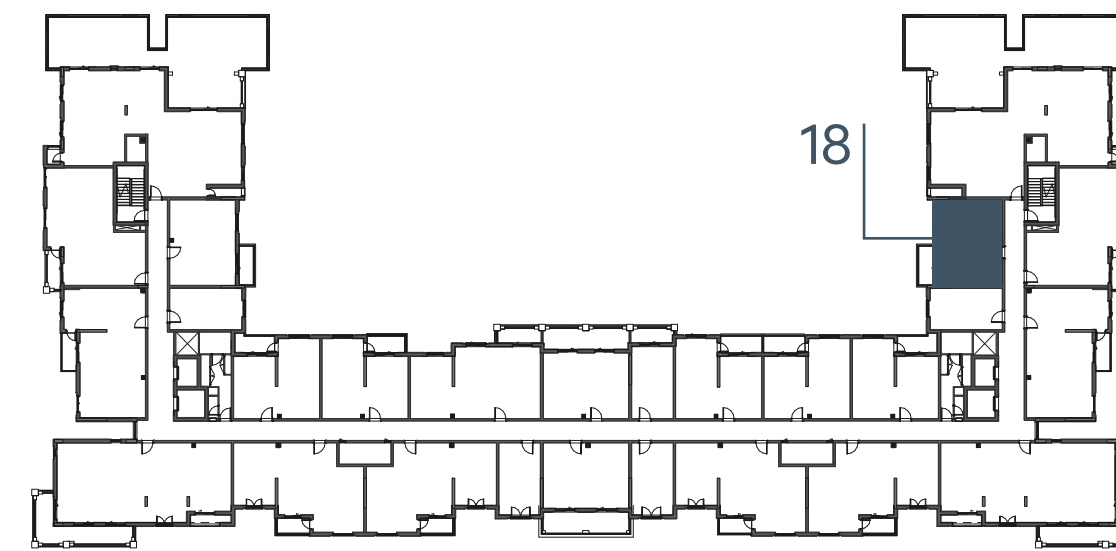

LEVEL
06

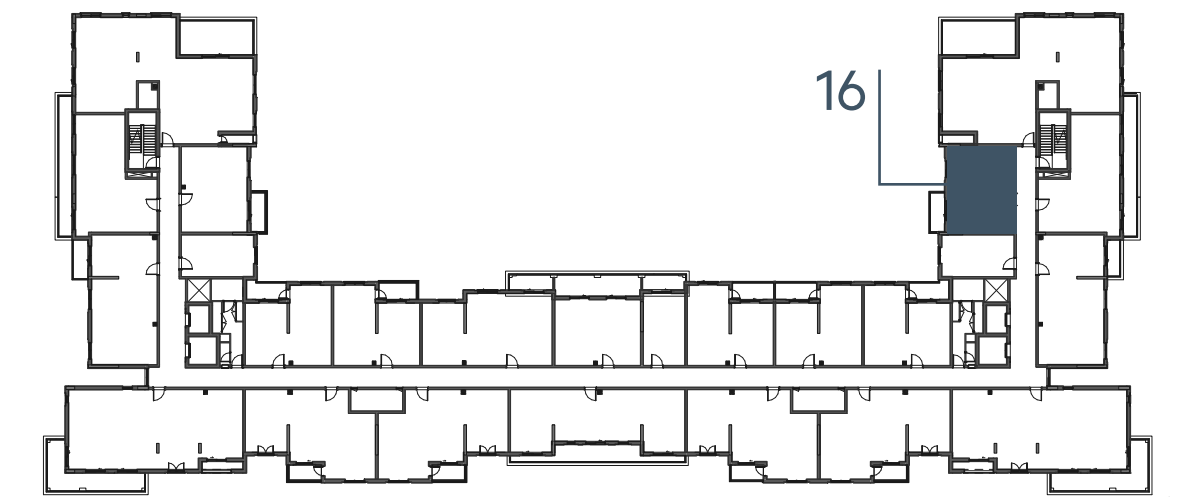

EAGLE
HILLS



جزيرة مريم
MARYAM ISLAND

Disclaimer:

1. All room dimensions are measured to structural elements and exclude all finishes and construction tolerances. 2. All dimensions have been provided by our consultant architects. 3. All materials, dimensions and drawings are approximate. Information is subject to change without notice. 4. Actual suite area may vary from the stated area. Drawings not to scale. The developer reserves the right to make revisions. 5. Calculation of suite area is measured as the area bounded by the centre line of the demising or partition walls separating one unit from another unit, the exterior face of all exterior walls, and the exterior face of the corridor wall enclosing the adjoining unit. 6. Calculation of balcony area is measured as the area bounded by the centre line of the demising or partition walls separating one unit from another unit, the out most face of the enclosing guard and the external face of the unit adjoining the balcony. 7. The units are measured at typical floor in the building. Columns may vary in size depending on the floor level.

إنديجو

بيتش رزیدنس

INDIGO BEACH RESIDENCE

1_BEDROOM	TYPE 1A-5 M
UNIT NO.	202,302,402,502,602
SUITE AREA	54.14 m² / 582 ft²
BALCONY AREA	5.79m² / 63 ft²
TOTAL AREA	59.93 m² / 645 ft²

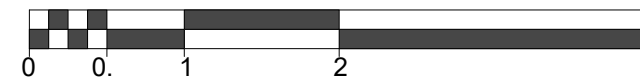
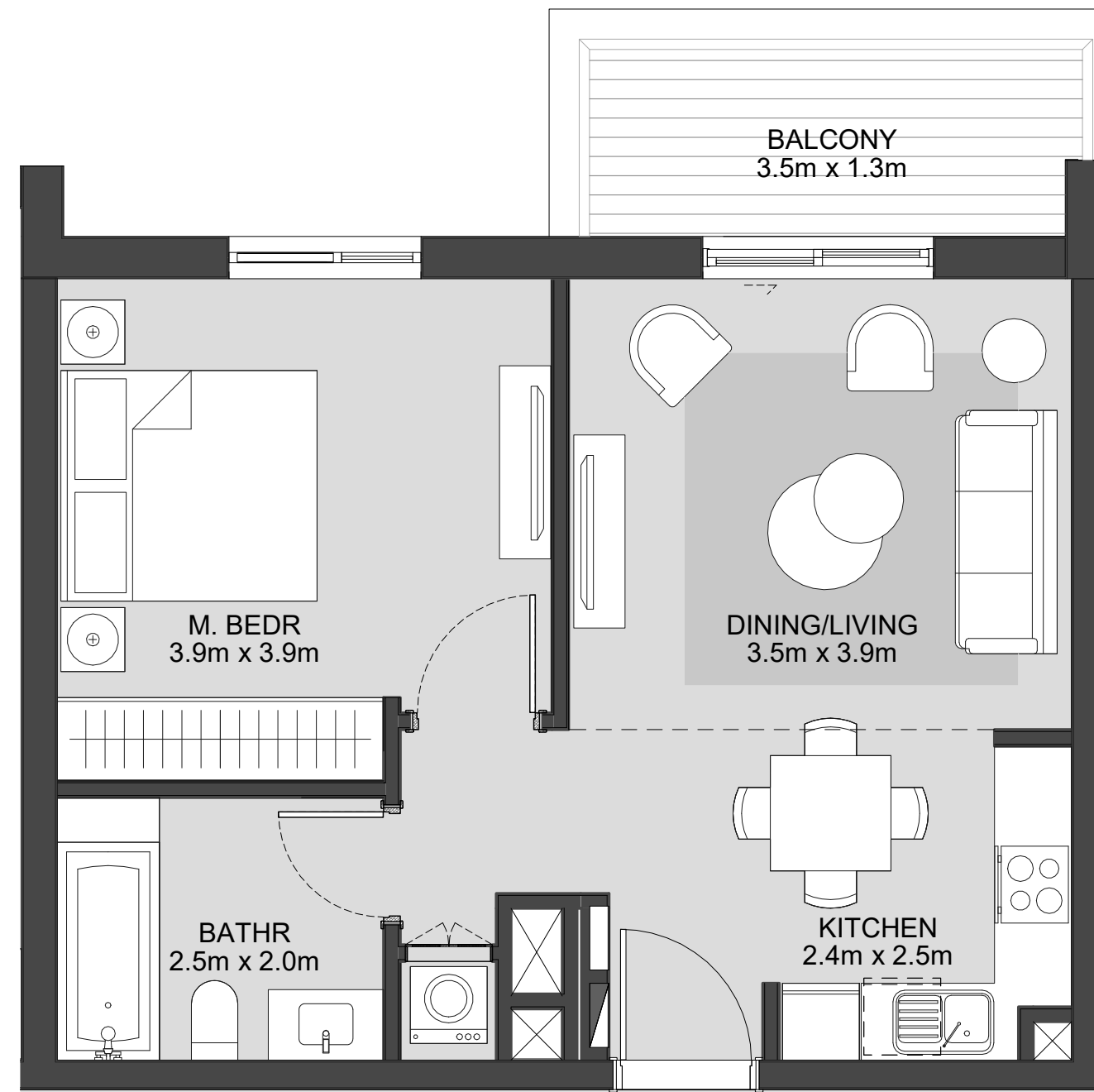

LEVEL
01

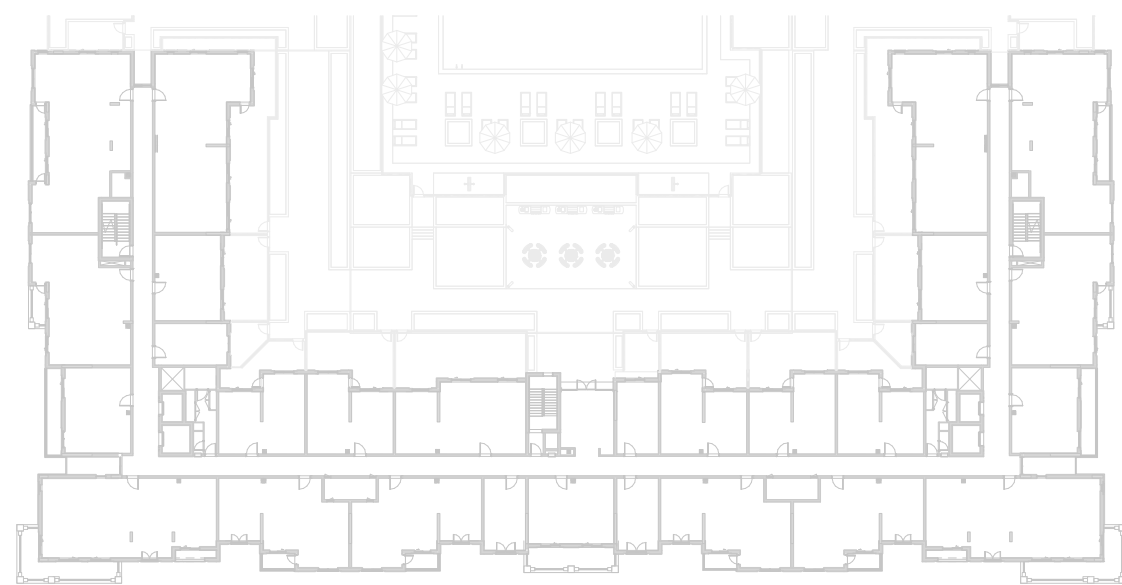

LEVEL
02, 03, 04



LEVEL
05



LEVEL
06

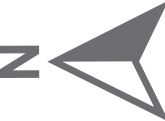

EAGLE
HILLS



جزيرة مريم
MARYAM ISLAND

Disclaimer:

1. All room dimensions are measured to structural elements and exclude all finishes and construction tolerances. 2. All dimensions have been provided by our consultant architects. 3. All materials, dimensions and drawings are approximate. Information is subject to change without notice. 4. Actual suite area may vary from the stated area. Drawings not to scale. The developer reserves the right to make revisions. 5. Calculation of suite area is measured as the area bounded by the centre line of the demising or partition walls separating one unit from another unit, the exterior face of all exterior walls, and the exterior face of the corridor wall enclosing the adjoining unit. 6. Calculation of balcony area is measured as the area bounded by the centre line of the demising or partition walls separating one unit from another unit, the out most face of the enclosing guard and the external face of the unit adjoining the balcony. 7. The units are measured at typical floor in the building. Columns may vary in size depending on the floor level.

إنديجو

بيتش رزیدنس

INDIGO BEACH RESIDENCE

1_BEDROOM	TYPE 1A-6
UNIT NO.	226,326,426,524,622
SUITE AREA	53.97 m² / 581 ft²
BALCONY AREA	17.96m² / 180 ft²
TOTAL AREA	70.71 m² / 761 ft²

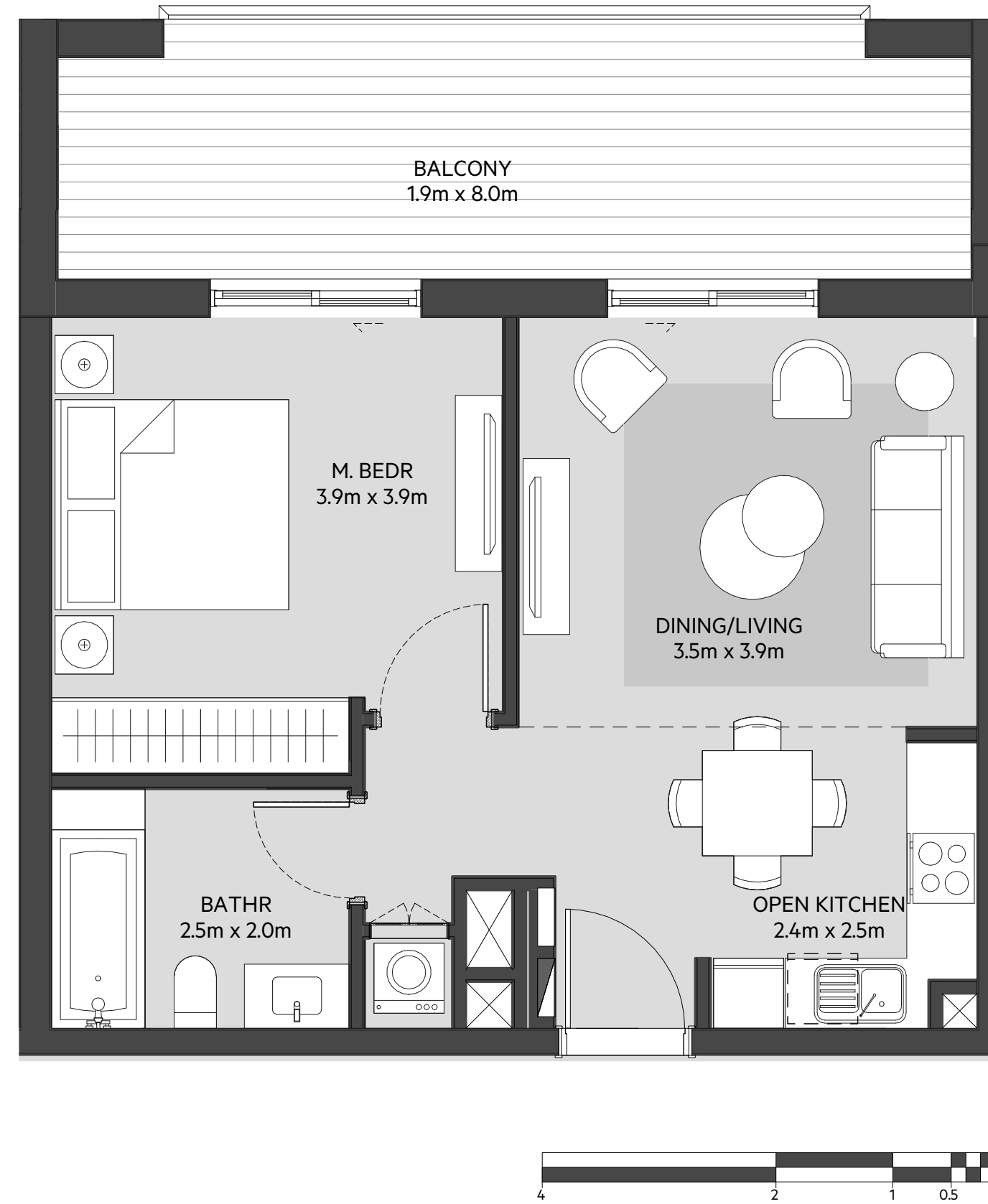

LEVEL
01

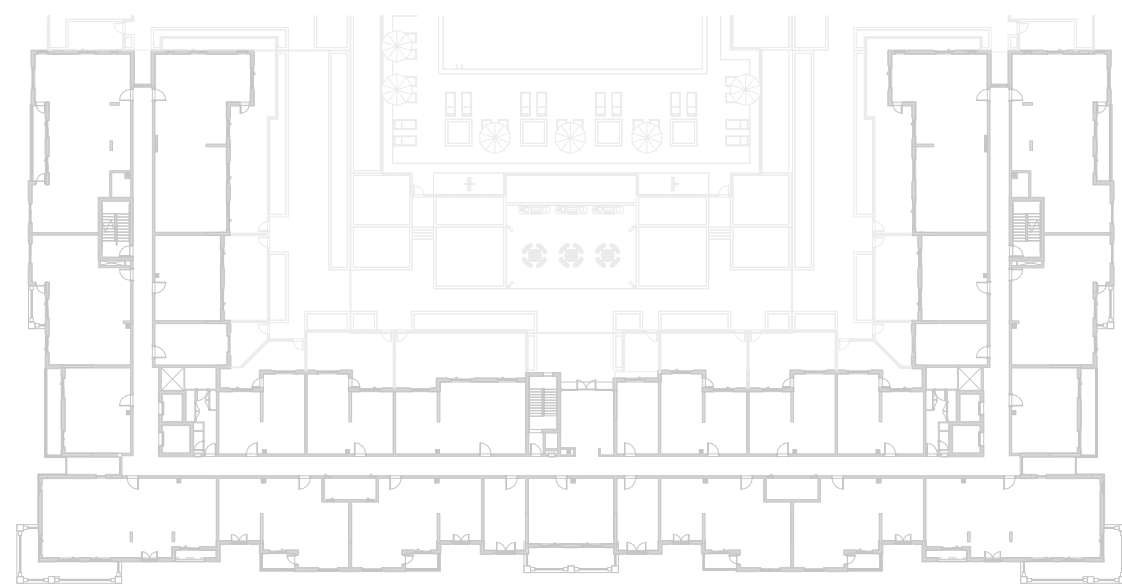

LEVEL
02, 03, 04

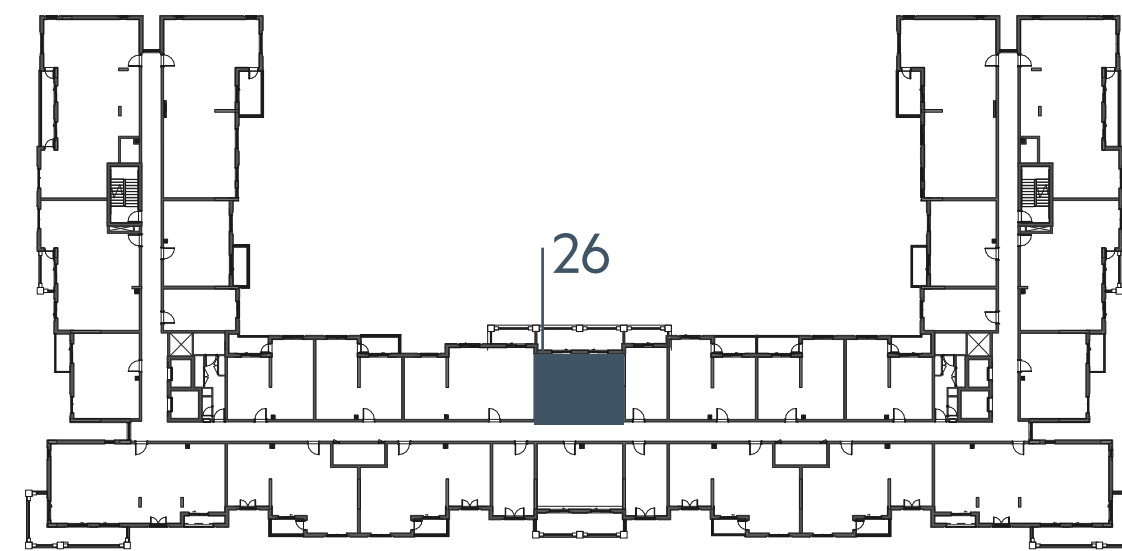

LEVEL
05

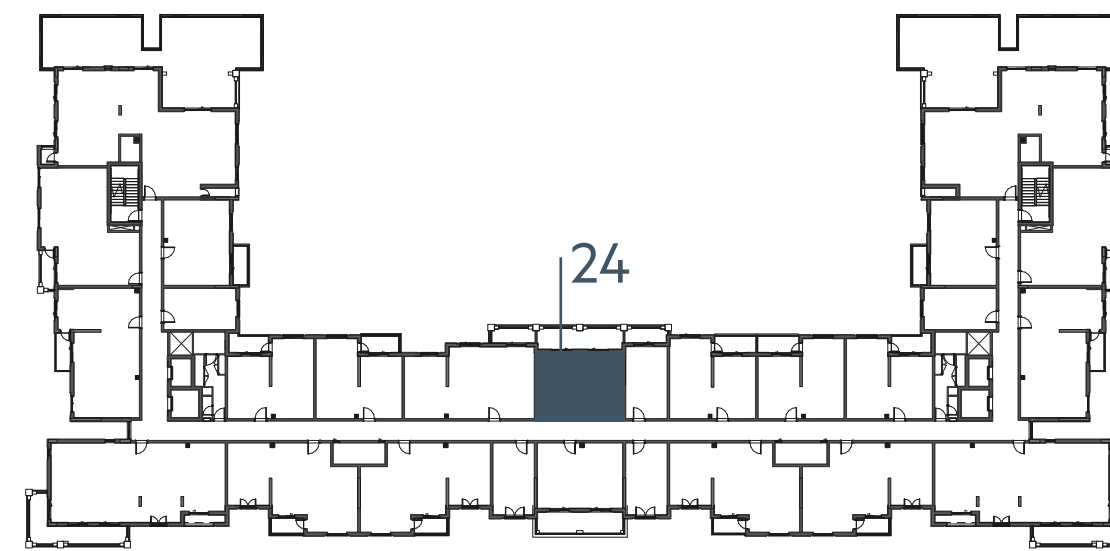

LEVEL
06

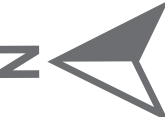
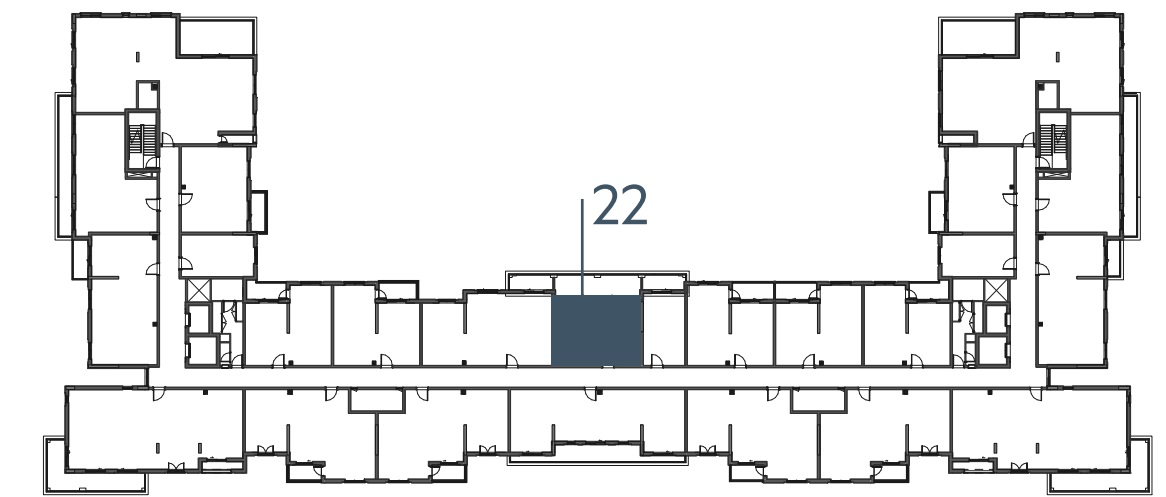

EAGLE
HILLS



جزيرة مريم
MARYAM ISLAND

Disclaimer:

1. All room dimensions are measured to structural elements and exclude all finishes and construction tolerances. 2. All dimensions have been provided by our consultant architects. 3. All materials, dimensions and drawings are approximate. Information is subject to change without notice. 4. Actual suite area may vary from the stated area. Drawings not to scale. The developer reserves the right to make revisions. 5. Calculation of suite area is measured as the area bounded by the centre line of the demising or partition walls separating one unit from another unit, the exterior face of all exterior walls, and the exterior face of the corridor wall enclosing the adjoining unit. 6. Calculation of balcony area is measured as the area bounded by the centre line of the demising or partition walls separating one unit from another unit, the out most face of the enclosing guard and the external face of the unit adjoining the balcony. 7. The units are measured at typical floor in the building. Columns may vary in size depending on the floor level.

إنبيجو

بيتش رزیدنس

INDIGO BEACH RESIDENCE

1_BEDROOM	TYPE 1B-1
UNIT NO.	123
SUITE AREA	58.59 m² / 630 ft²
BALCONY AREA	0.00 m² / 000 ft²
TOTAL AREA	58.59 m² / 630 ft²
GARDEN TERRACE	36.36 m² / 391 ft²

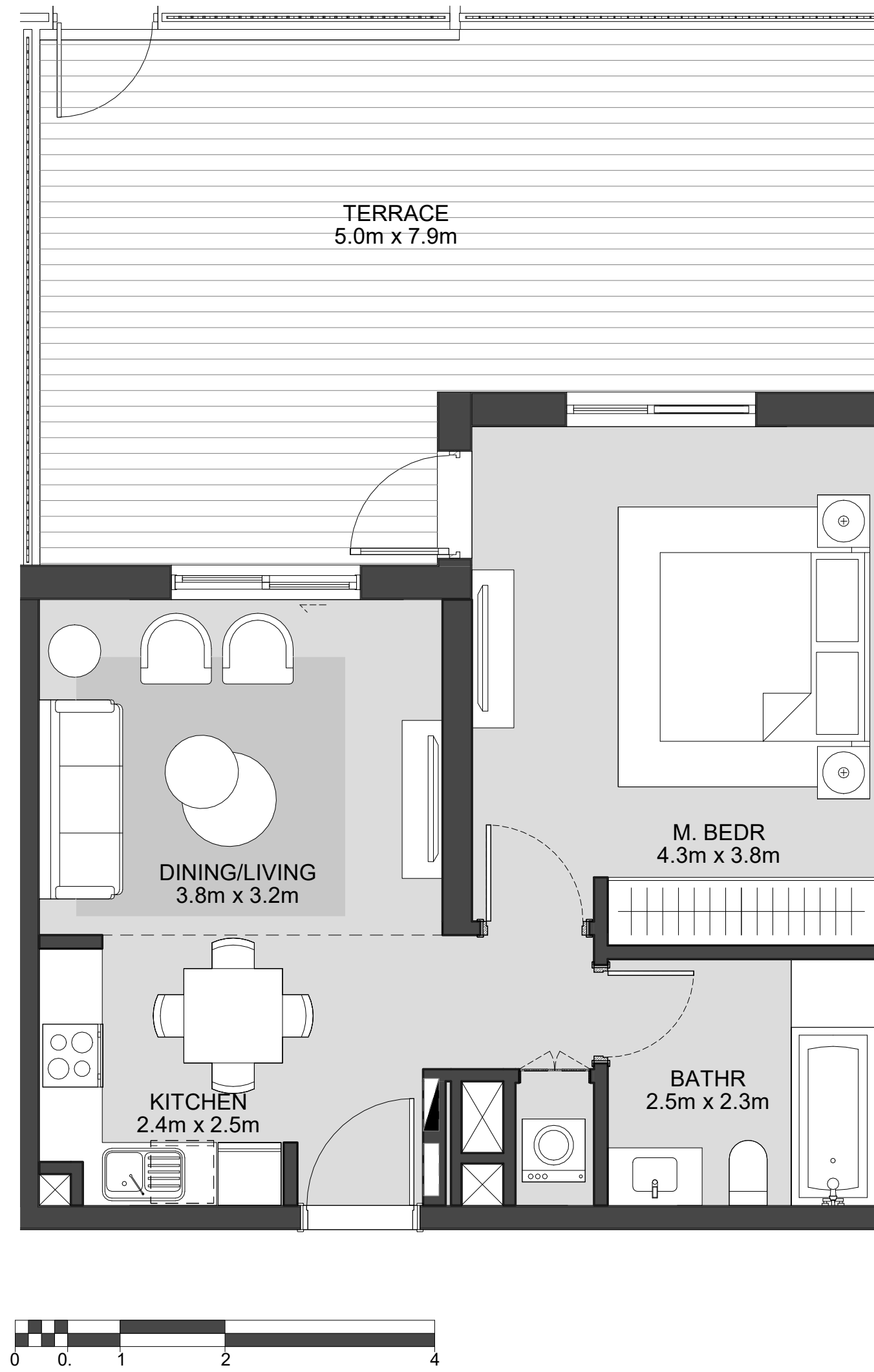

LEVEL
01

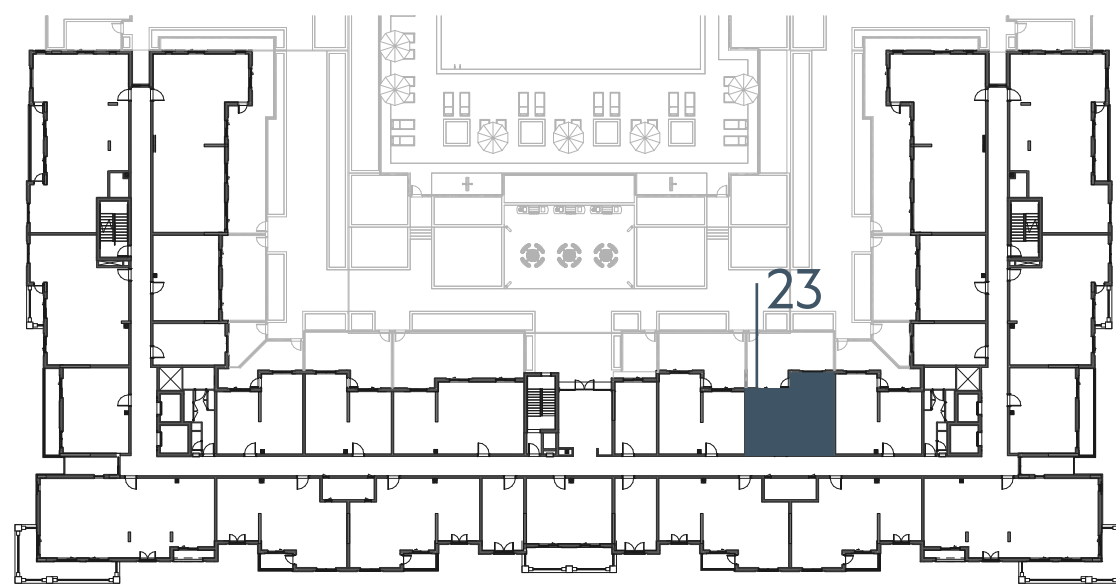

LEVEL
02, 03, 04

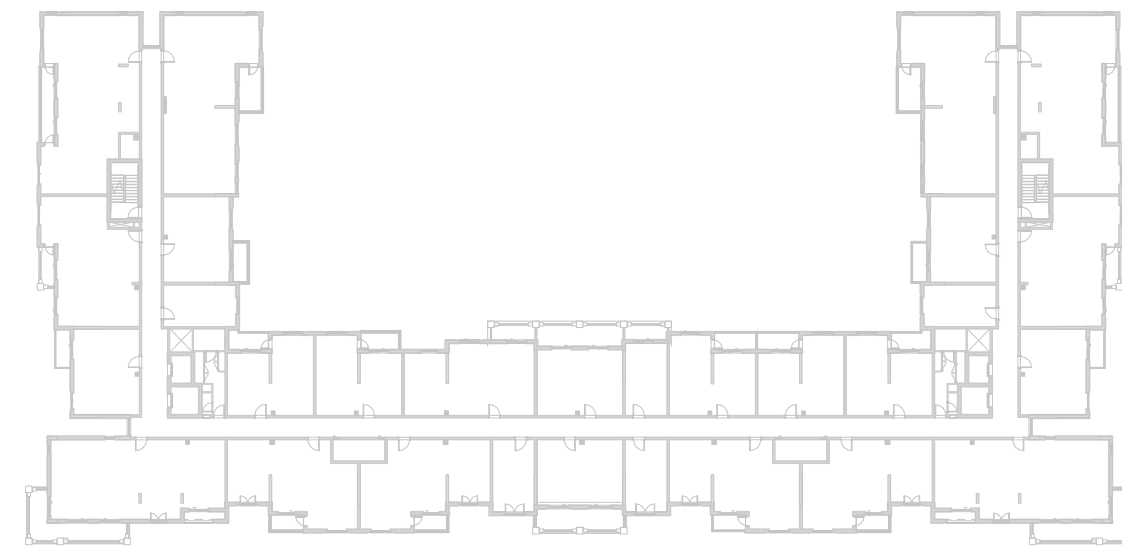

LEVEL
05

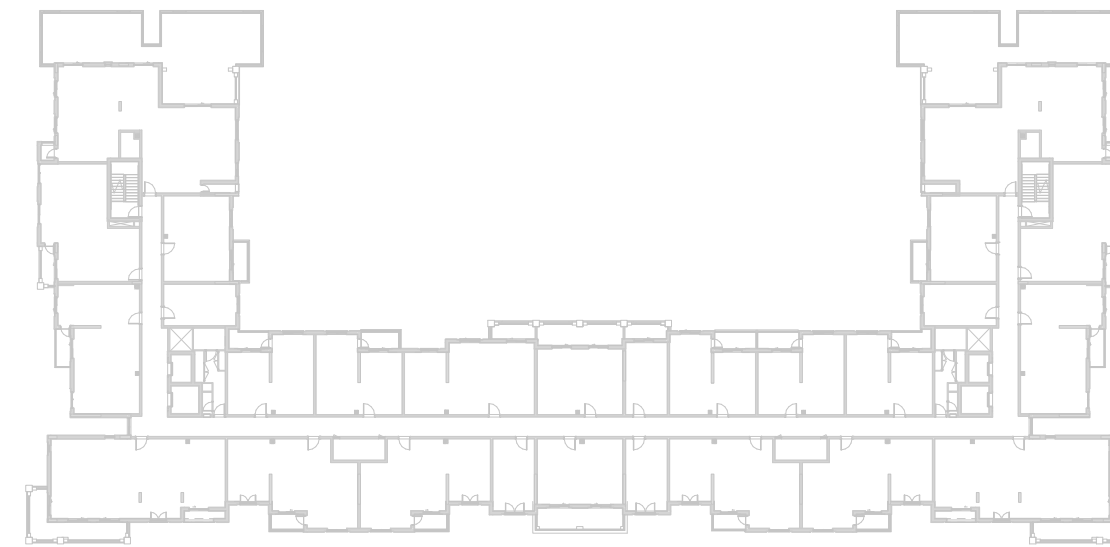

LEVEL
06

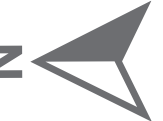
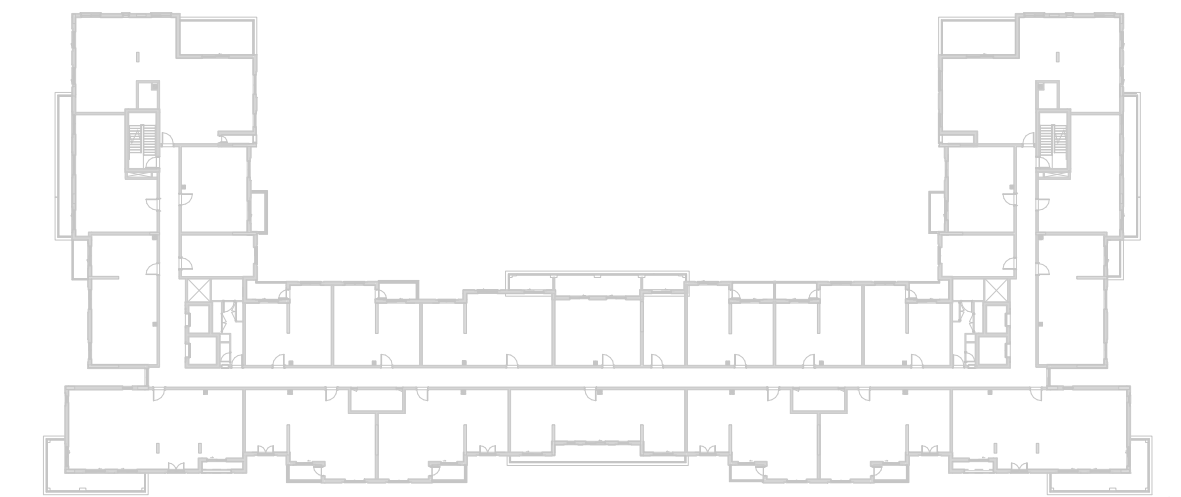

EAGLE
HILLS



جزيرة مريم
MARYAM ISLAND

Disclaimer:

1. All room dimensions are measured to structural elements and exclude all finishes and construction tolerances. **2.** All dimensions have been provided by our consultant architects. **3.** All materials, dimensions and drawings are approximate. Information is subject to change without notice. **4.** Actual suite area may vary from the stated area. Drawings not to scale. The developer reserves the right to make revisions. **5.** Calculation of suite area is measured as the area bounded by the centre line of the demising or partition walls separating one unit from another unit, the exterior face of all exterior walls, and the exterior face of the corridor wall enclosing the adjoining unit. **6.** Calculation of balcony area is measured as the area bounded by the centre line of the demising or partition walls separating one unit from another unit, the out most face of the enclosing guard and the external face of the unit adjoining the balcony. **7.** The units are measured at typical floor in the building. Columns may vary in size depending on the floor level.

إنبيجو

بيتش رزیدنس

INDIGO BEACH RESIDENCE

1_BEDROOM	TYPE 1B-1 M
UNIT NO.	124,127
SUITE AREA	58.59 m² / 630 ft²
BALCONY AREA	0.00 m² / 000 ft²
TOTAL AREA	58.59 m² / 630 ft²
GARDEN TERRACE	36.36 m² / 391 ft²

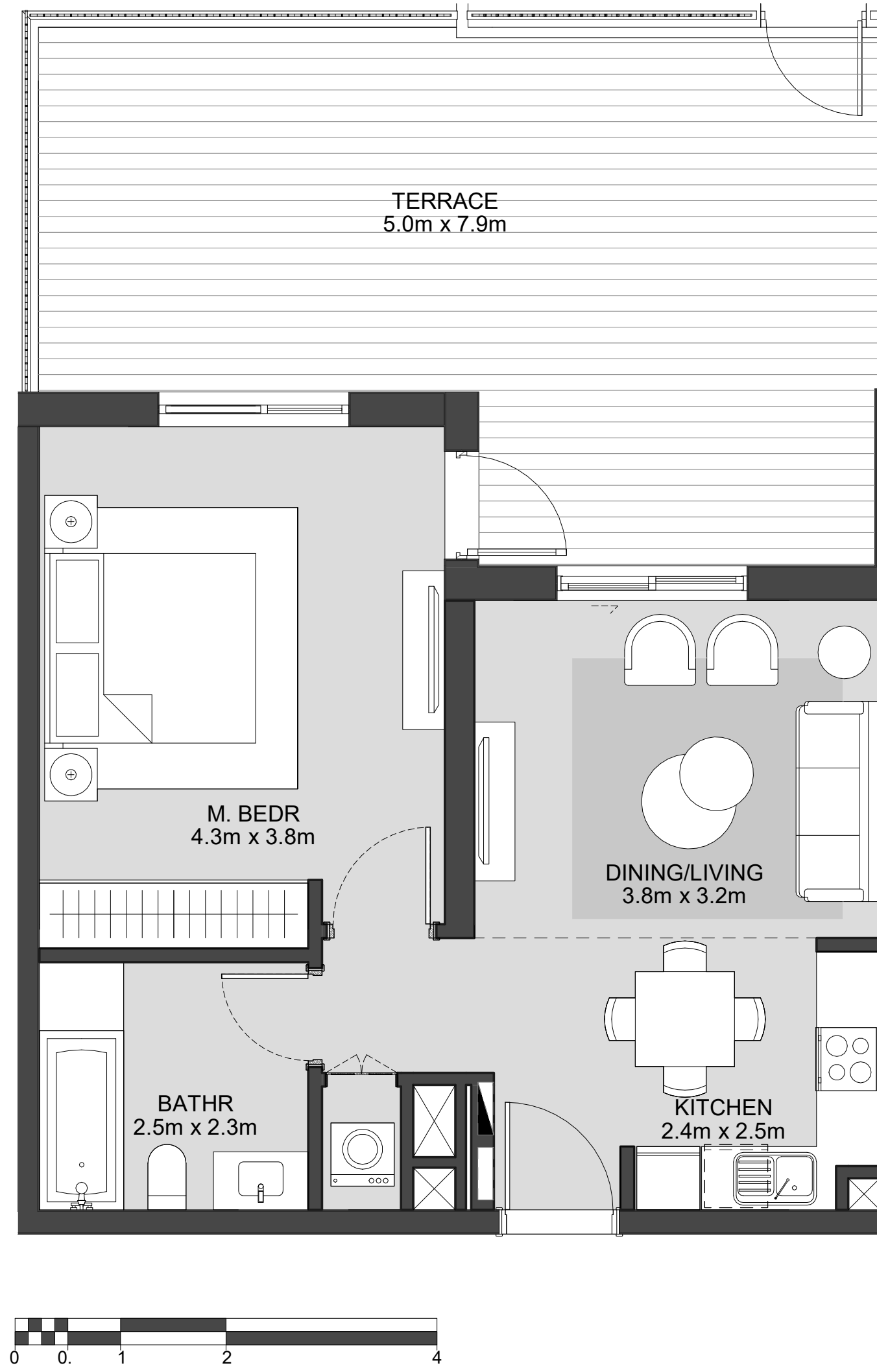

LEVEL
01

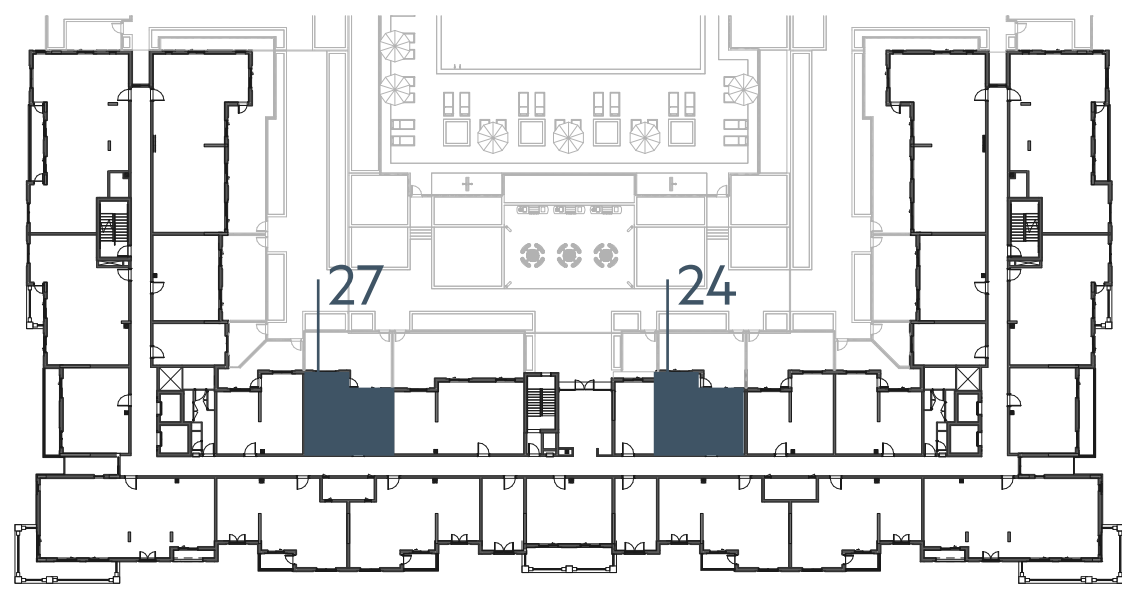

LEVEL
02, 03, 04

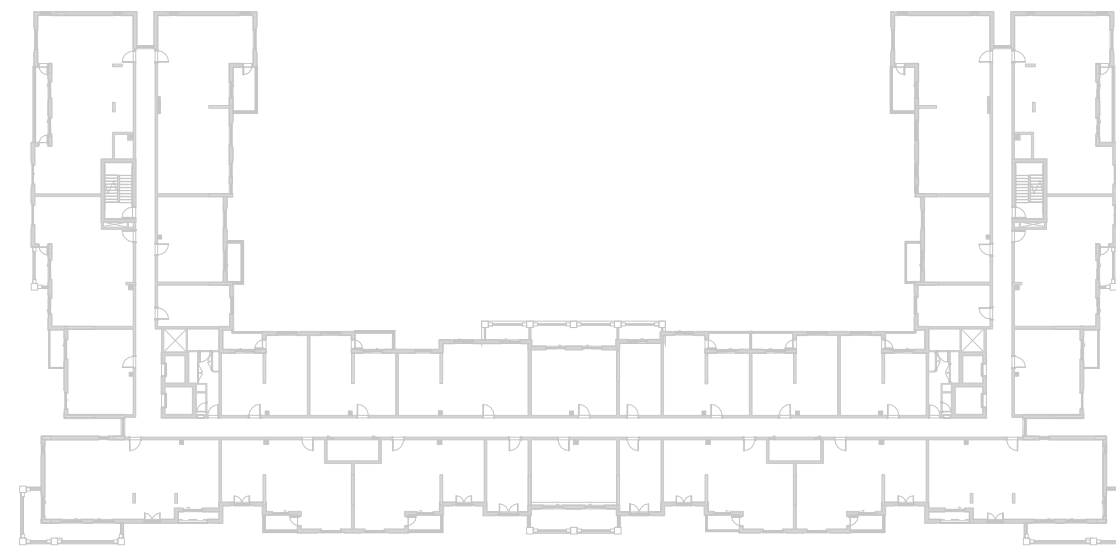

LEVEL
05

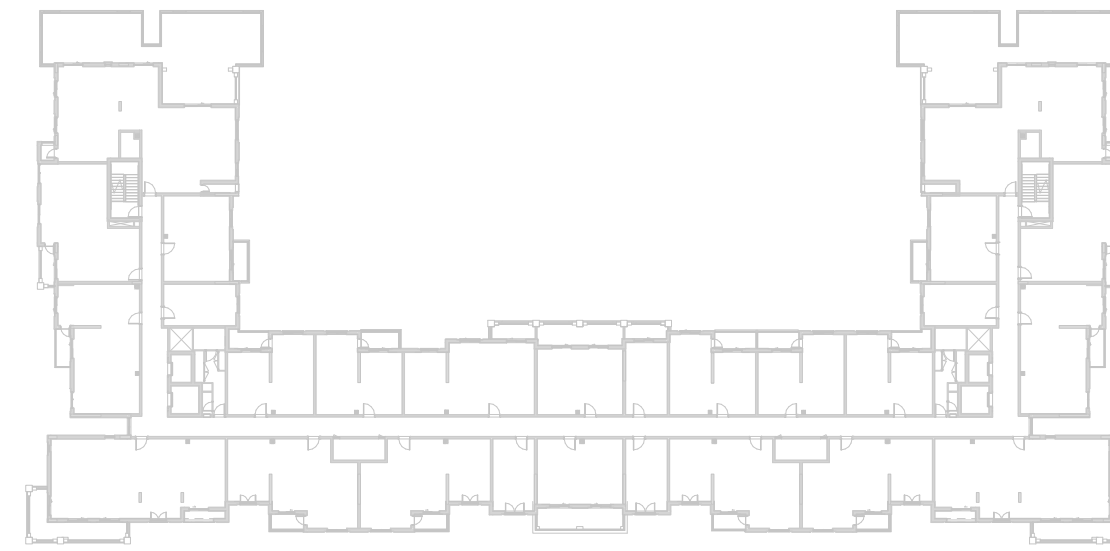

LEVEL
06

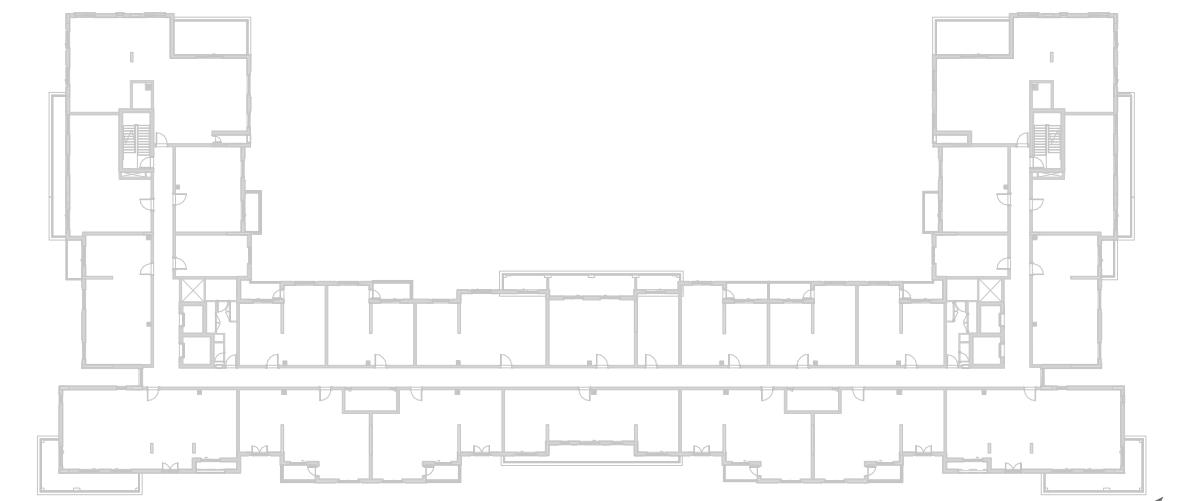

EAGLE
HILLS



جزيرة مريم
MARYAM ISLAND

Disclaimer:

1. All room dimensions are measured to structural elements and exclude all finishes and construction tolerances. **2.** All dimensions have been provided by our consultant architects. **3.** All materials, dimensions and drawings are approximate. Information is subject to change without notice. **4.** Actual suite area may vary from the stated area. Drawings not to scale. The developer reserves the right to make revisions. **5.** Calculation of suite area is measured as the area bounded by the centre line of the demising or partition walls separating one unit from another unit, the exterior face of all exterior walls, and the exterior face of the corridor wall enclosing the adjoining unit. **6.** Calculation of balcony area is measured as the area bounded by the centre line of the demising or partition walls separating one unit from another unit, the out most face of the enclosing guard and the external face of the unit adjoining the balcony. **7.** The units are measured at typical floor in the building. Columns may vary in size depending on the floor level.

إنديجو

بيتش رزیدنس

INDIGO BEACH RESIDENCE

1_BEDROOM	TYPE 1B-2
UNIT NO.	122
SUITE AREA	59.27 m² / 638 ft²
BALCONY AREA	6.25 m² / 67 ft²
TOTAL AREA	65.52 m² / 705 ft²
GARDEN TERRACE	13.92 m² / 150 ft²

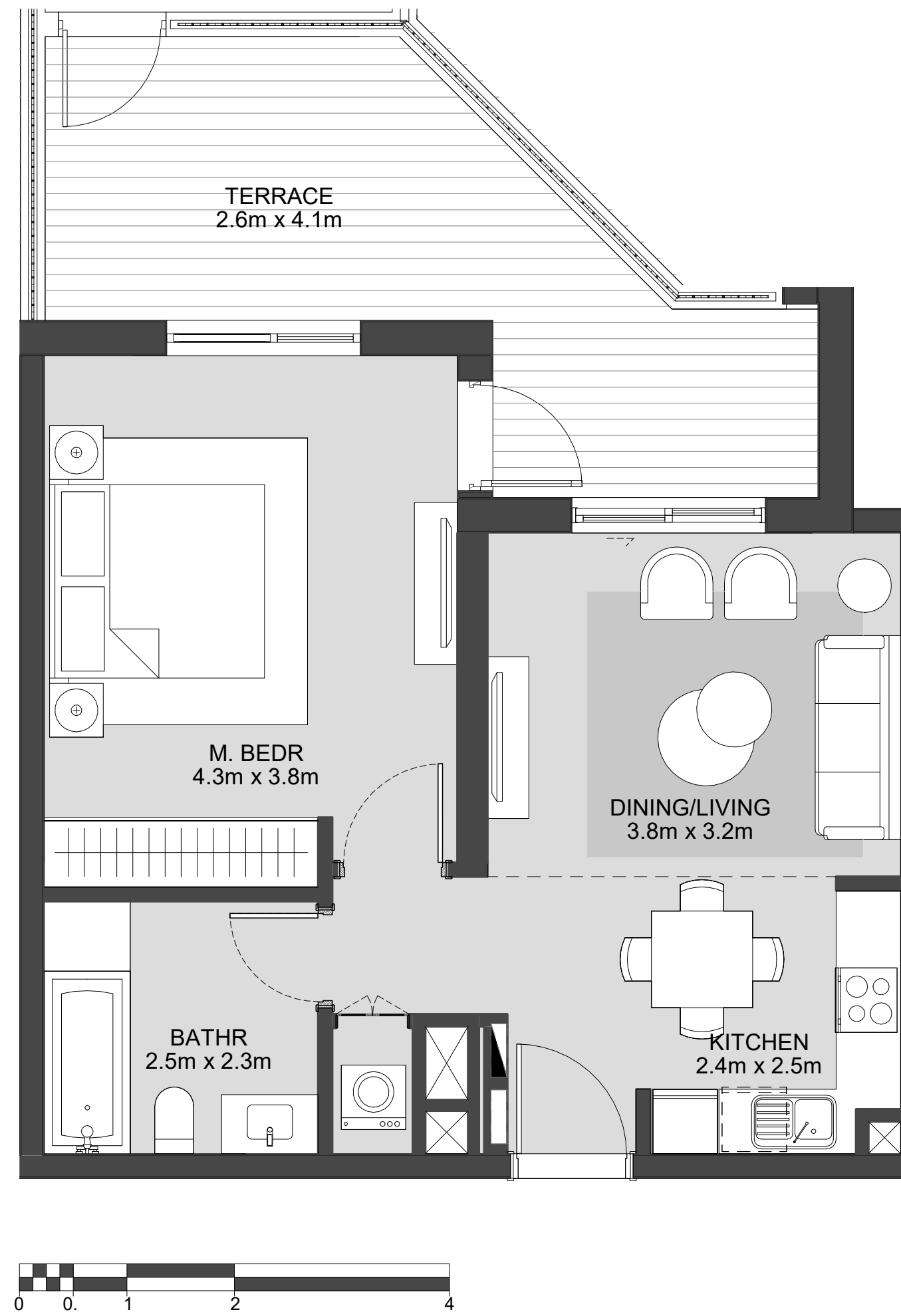

LEVEL
01



LEVEL
02, 03, 04



LEVEL
05



LEVEL
06

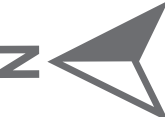
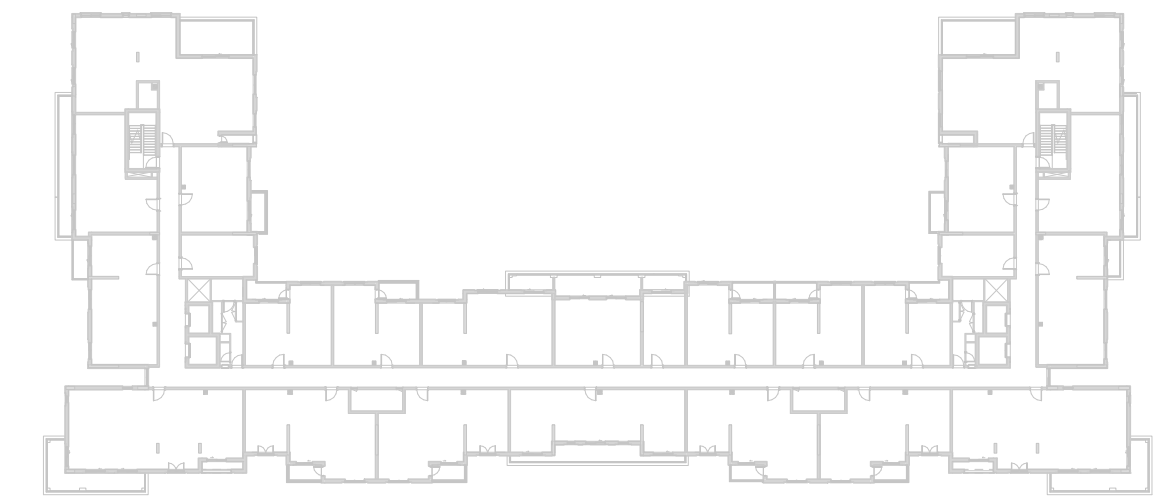

EAGLE
HILLS



جزيرة مريم
MARYAM ISLAND

Disclaimer:

1. All room dimensions are measured to structural elements and exclude all finishes and construction tolerances. **2.** All dimensions have been provided by our consultant architects. **3.** All materials, dimensions and drawings are approximate. Information is subject to change without notice. **4.** Actual suite area may vary from the stated area. Drawings not to scale. The developer reserves the right to make revisions. **5.** Calculation of suite area is measured as the area bounded by the centre line of the demising or partition walls separating one unit from another unit, the exterior face of all exterior walls, and the exterior face of the corridor wall enclosing the adjoining unit. **6.** Calculation of balcony area is measured as the area bounded by the centre line of the demising or partition walls separating one unit from another unit, the out most face of the enclosing guard and the external face of the unit adjoining the balcony. **7.** The units are measured at typical floor in the building. Columns may vary in size depending on the floor level.

إنبيجو

بيتش رزیدنس

INDIGO BEACH RESIDENCE

1_BEDROOM TYPE 1B-2 M

UNIT NO. 128

SUITE AREA 59.27 m² / 638 ft²

BALCONY AREA 6.25 m² / 67 ft²

TOTAL AREA 65.52 m² / 705 ft²

GARDEN TERRACE 13.92 m² / 150 ft²

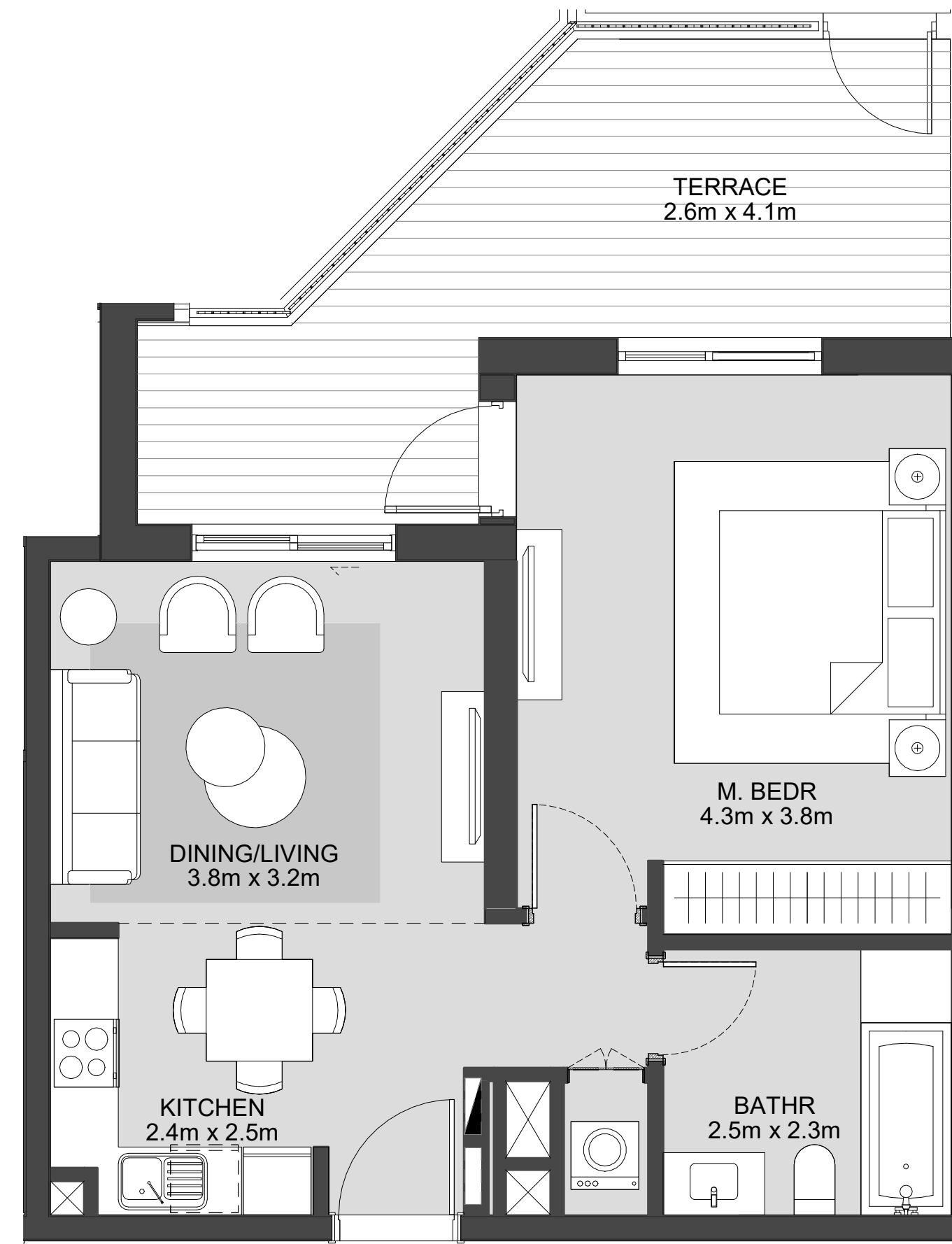

LEVEL

01

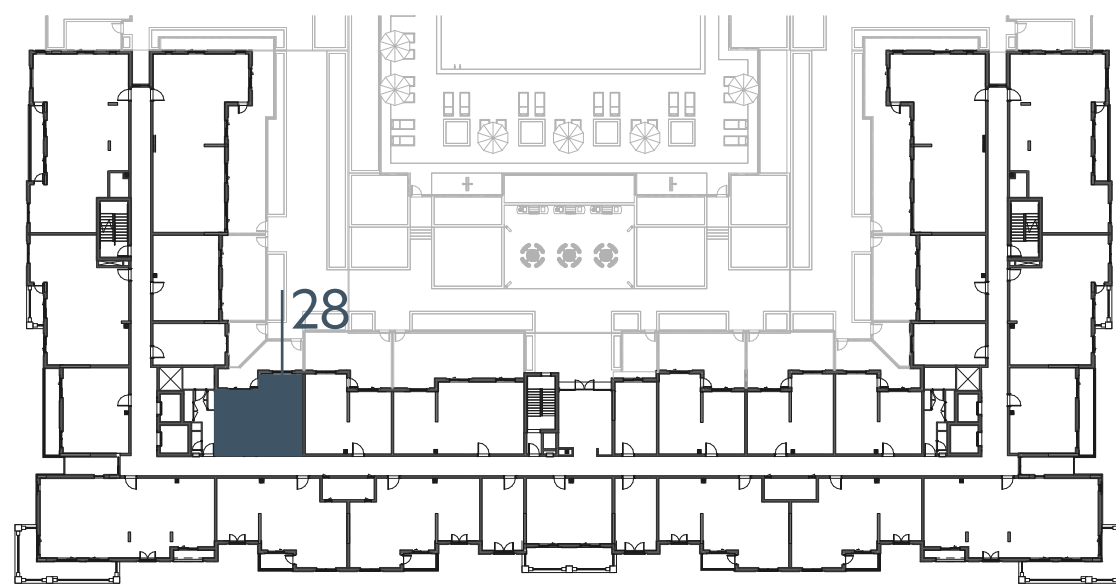

LEVEL

02, 03, 04



LEVEL

05

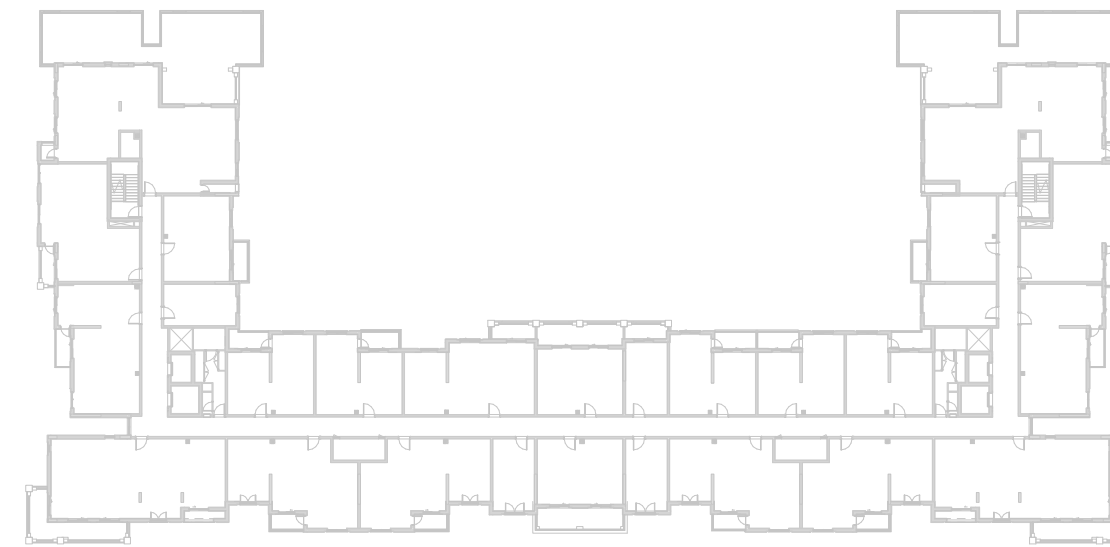

LEVEL

06

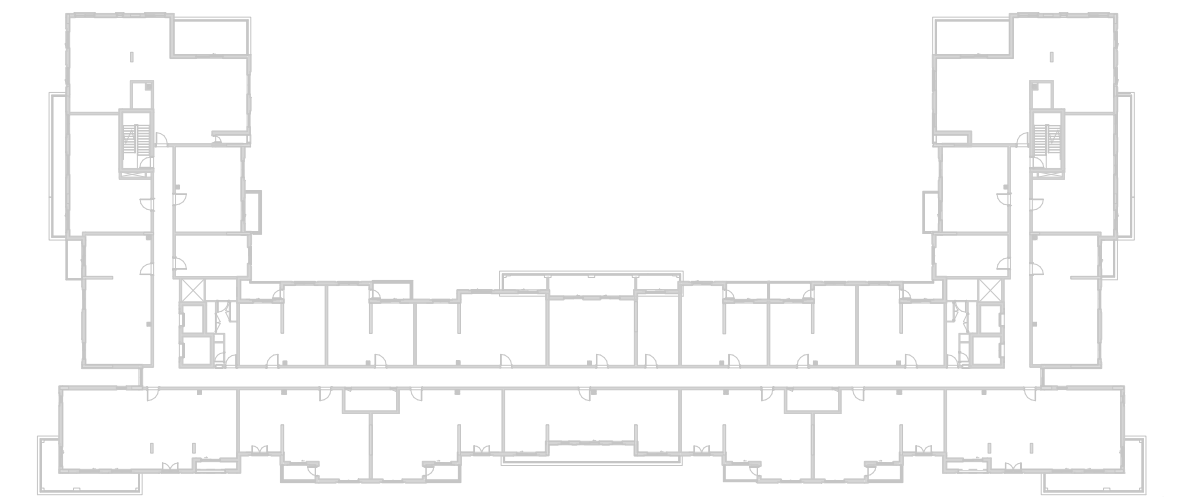

EAGLE
HILLS



جزيرة مريم
MARYAM ISLAND

Disclaimer:

1. All room dimensions are measured to structural elements and exclude all finishes and construction tolerances. **2.** All dimensions have been provided by our consultant architects. **3.** All materials, dimensions and drawings are approximate. Information is subject to change without notice. **4.** Actual suite area may vary from the stated area. Drawings not to scale. The developer reserves the right to make revisions. **5.** Calculation of suite area is measured as the area bounded by the centre line of the demising or partition walls separating one unit from another unit, the exterior face of all exterior walls, and the exterior face of the corridor wall enclosing the adjoining unit. **6.** Calculation of balcony area is measured as the area bounded by the centre line of the demising or partition walls separating one unit from another unit, the out most face of the enclosing guard and the external face of the unit adjoining the balcony. **7.** The units are measured at typical floor in the building. Columns may vary in size depending on the floor level.

إنديجو

بيتش رزیدنس

INDIGO BEACH RESIDENCE

1_BEDROOM	TYPE 1B-3
UNIT NO.	229,329,429,527,625
SUITE AREA	58.54 m² / 630 ft²
BALCONY AREA	6.16 m² / 66 ft²
TOTAL AREA	64.70 m² / 696 ft²

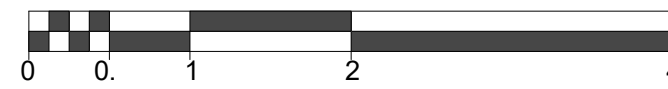
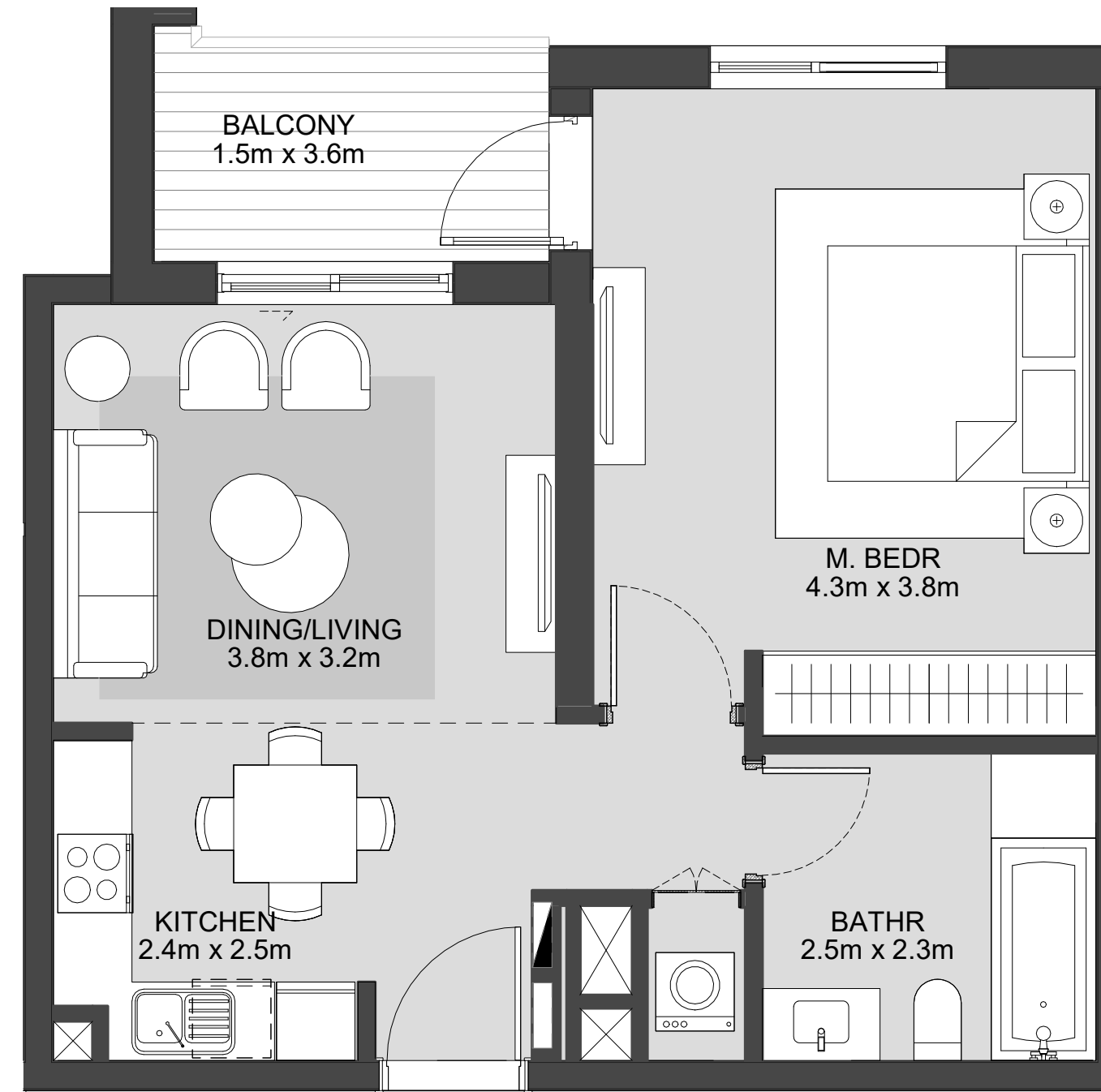

LEVEL
01

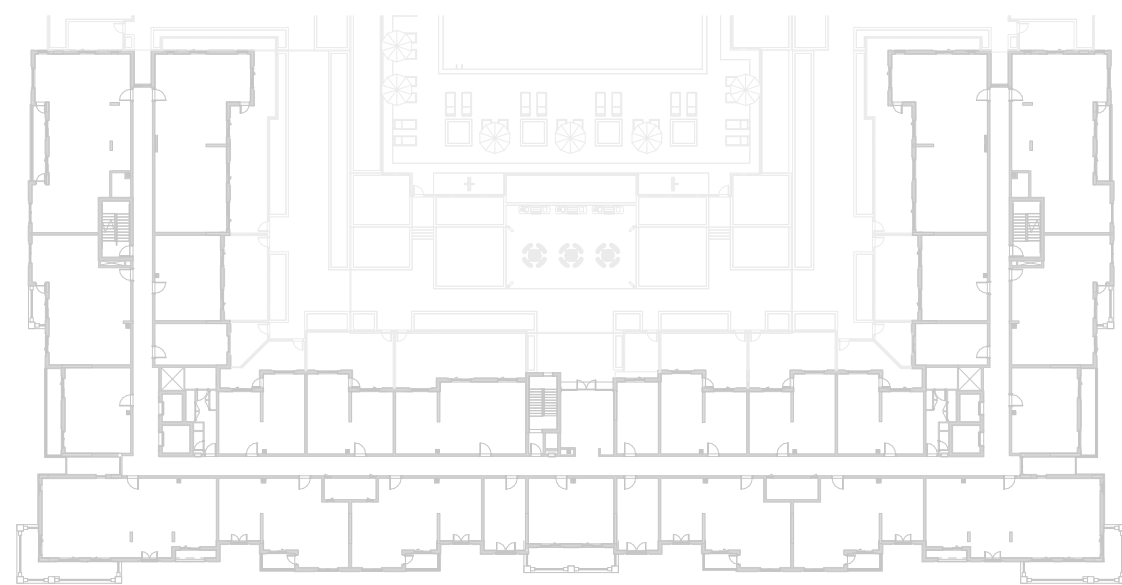

LEVEL
02, 03, 04



LEVEL
05

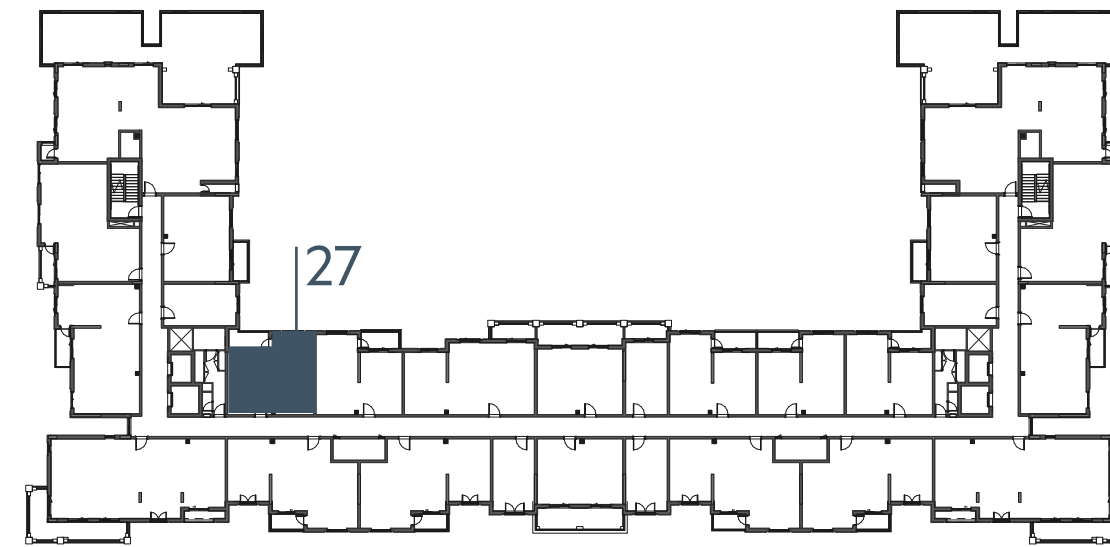

LEVEL
06

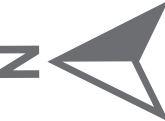

EAGLE
HILLS



جزيرة مريم
MARYAM ISLAND

Disclaimer:

1. All room dimensions are measured to structural elements and exclude all finishes and construction tolerances. 2. All dimensions have been provided by our consultant architects. 3. All materials, dimensions and drawings are approximate. Information is subject to change without notice. 4. Actual suite area may vary from the stated area. Drawings not to scale. The developer reserves the right to make revisions. 5. Calculation of suite area is measured as the area bounded by the centre line of the demising or partition walls separating one unit from another unit, the exterior face of all exterior walls, and the exterior face of the corridor wall enclosing the adjoining unit. 6. Calculation of balcony area is measured as the area bounded by the centre line of the demising or partition walls separating one unit from another unit, the out most face of the enclosing guard and the external face of the unit adjoining the balcony. 7. The units are measured at typical floor in the building. Columns may vary in size depending on the floor level.

إنديجو

بيتش رزیدنس

INDIGO BEACH RESIDENCE

1_BEDROOM	TYPE 1B-3 M
UNIT NO.	222,322,422,520,618
SUITE AREA	58.54 m² / 630 ft²
BALCONY AREA	6.16 m² / 66 ft²
TOTAL AREA	64.70 m² / 696 ft²

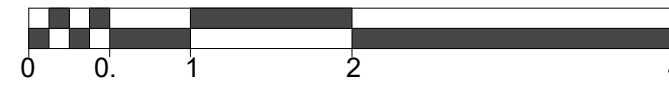
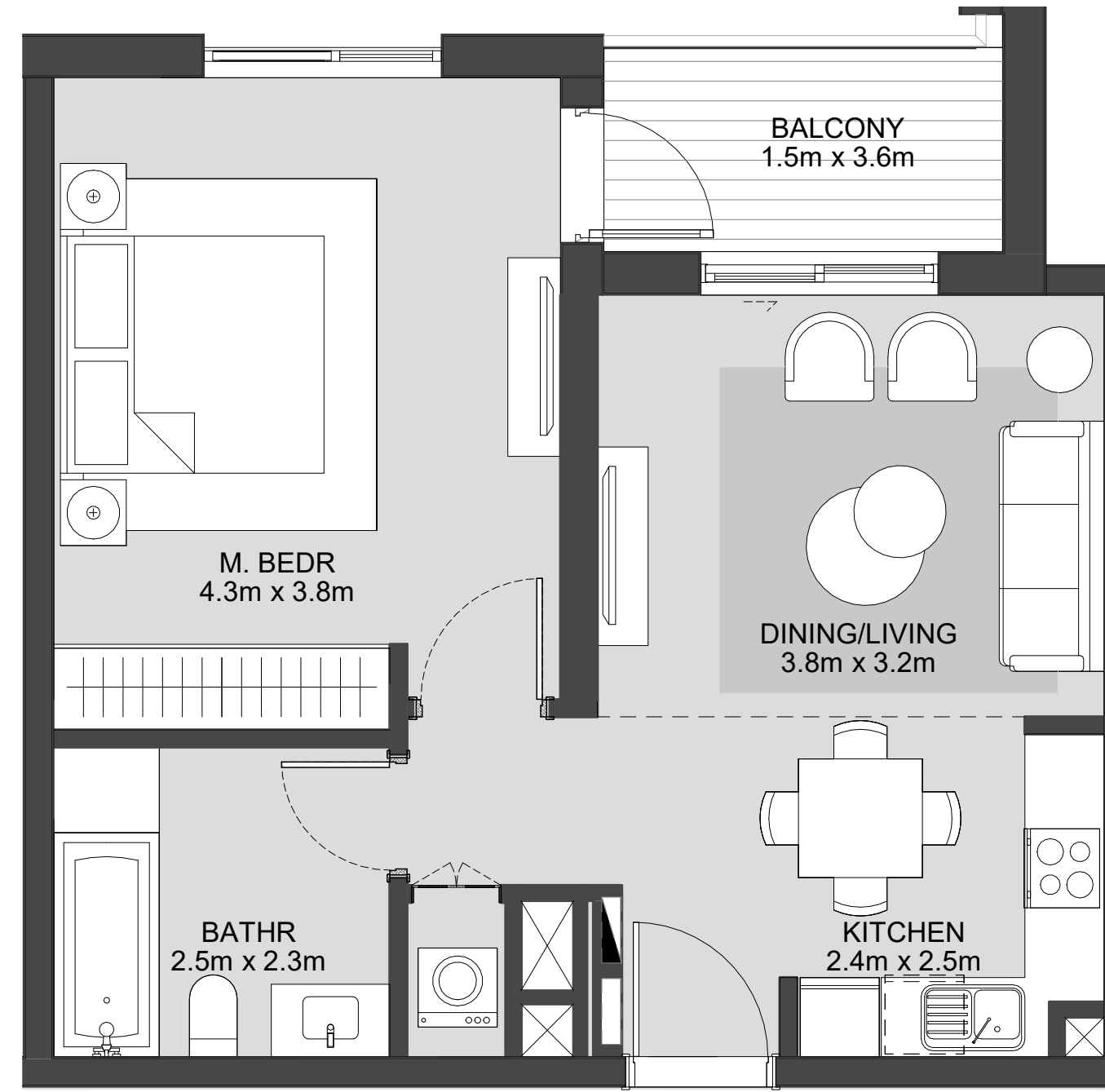

LEVEL
01

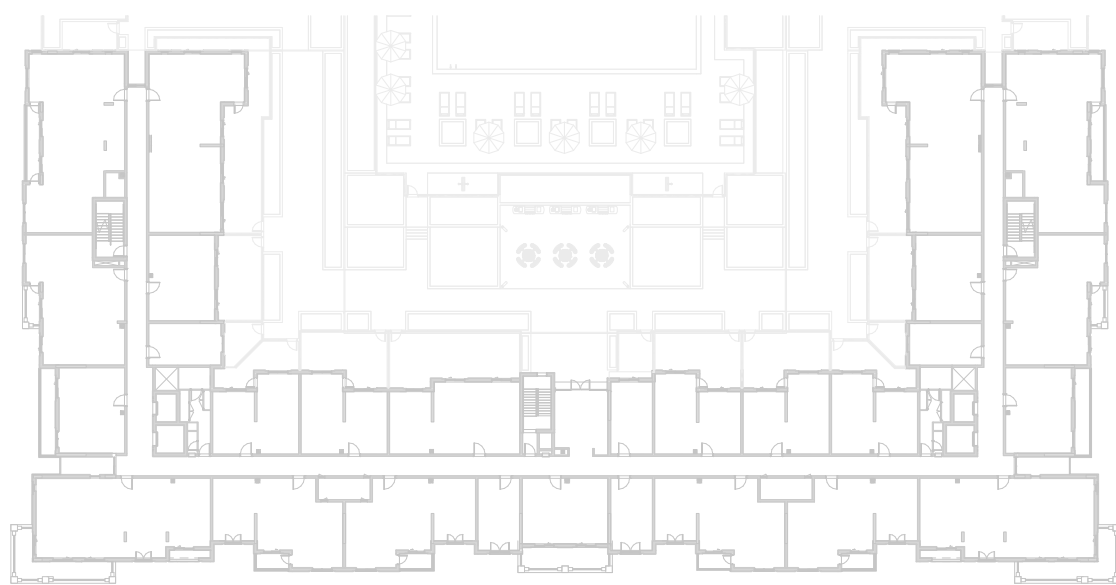

LEVEL
02, 03, 04

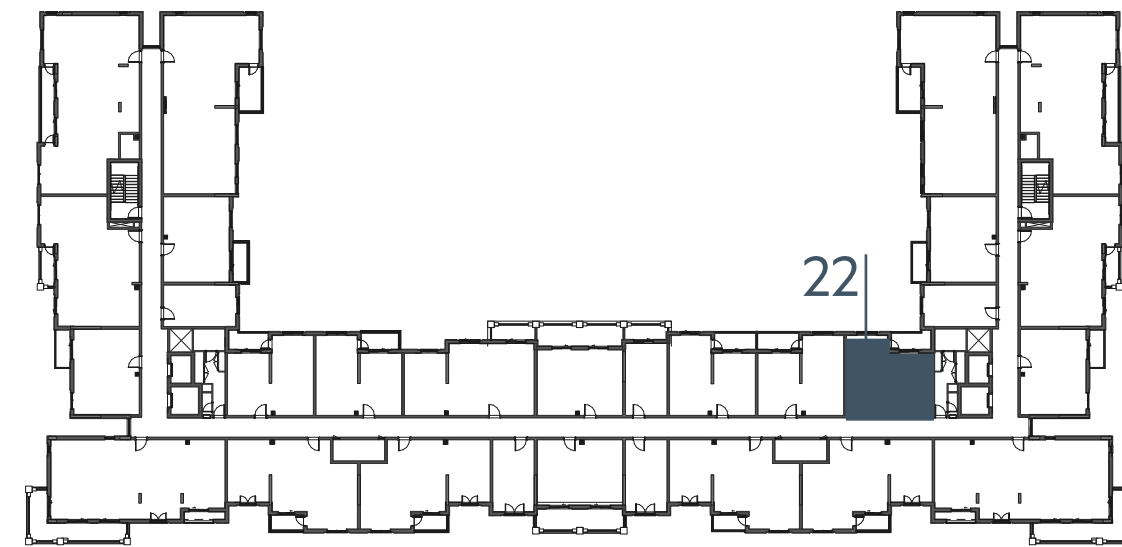

LEVEL
05

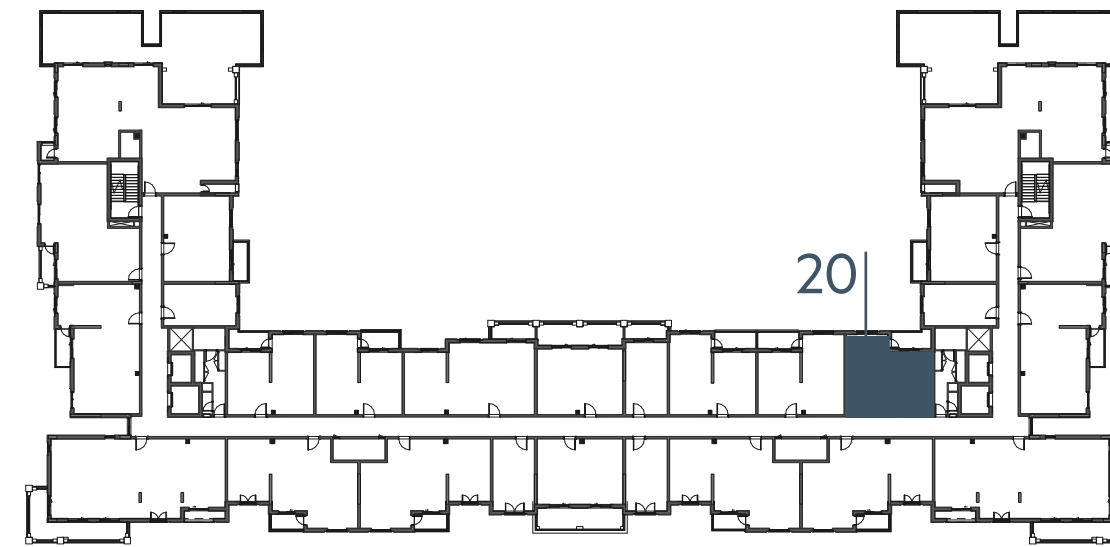

LEVEL
06

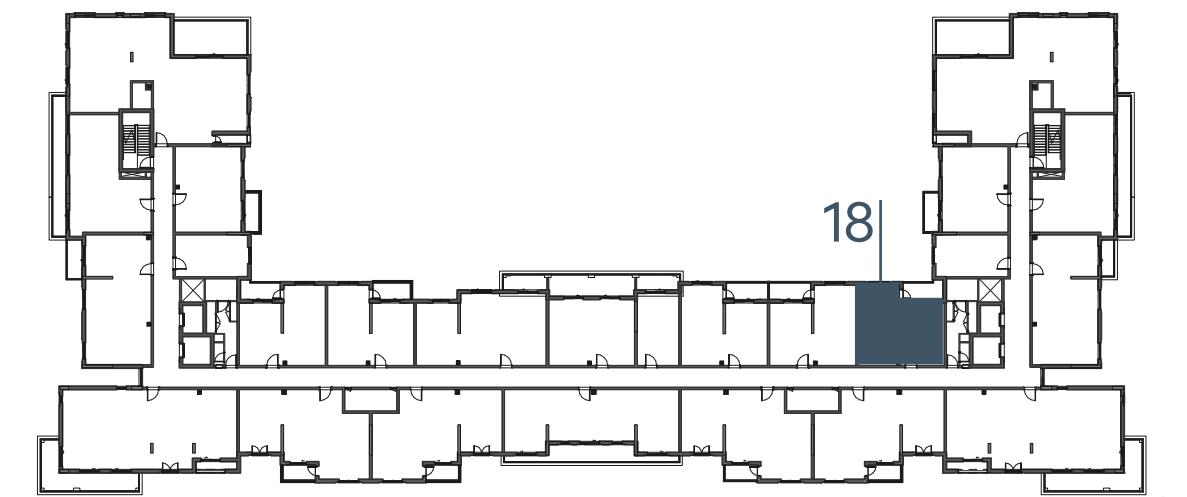

جزيرة مريم
MARYAM ISLAND

Disclaimer:

1. All room dimensions are measured to structural elements and exclude all finishes and construction tolerances. **2.** All dimensions have been provided by our consultant architects. **3.** All materials, dimensions and drawings are approximate. Information is subject to change without notice. **4.** Actual suite area may vary from the stated area. Drawings not to scale. The developer reserves the right to make revisions. **5.** Calculation of suite area is measured as the area bounded by the centre line of the demising or partition walls separating one unit from another unit, the exterior face of all exterior walls, and the exterior face of the corridor wall enclosing the adjoining unit. **6.** Calculation of balcony area is measured as the area bounded by the centre line of the demising or partition walls separating one unit from another unit, the out most face of the enclosing guard and the external face of the unit adjoining the balcony. **7.** The units are measured at typical floor in the building. Columns may vary in size depending on the floor level.

إنبيجو

بيتش رزیدنس

INDIGO BEACH RESIDENCE

1_BEDROOM	TYPE 1B-4
UNIT NO.	228,328,428,526,624
SUITE AREA	58.54 m² / 630 ft²
BALCONY AREA	6.00 m² / 64 ft²
TOTAL AREA	64.54 m² / 694 ft²

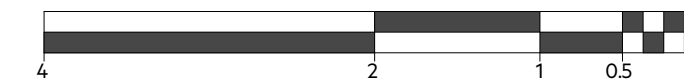
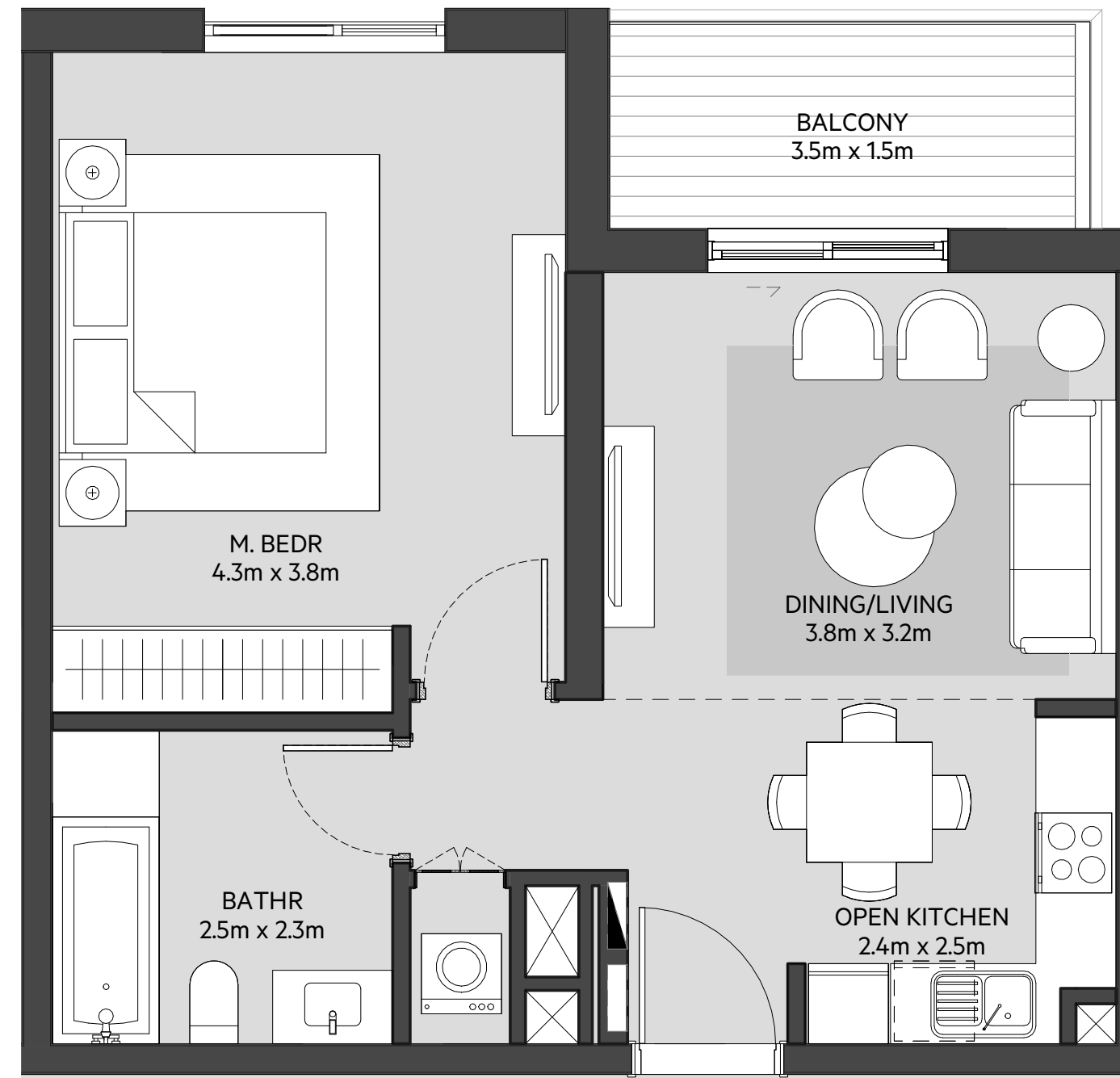

LEVEL
01

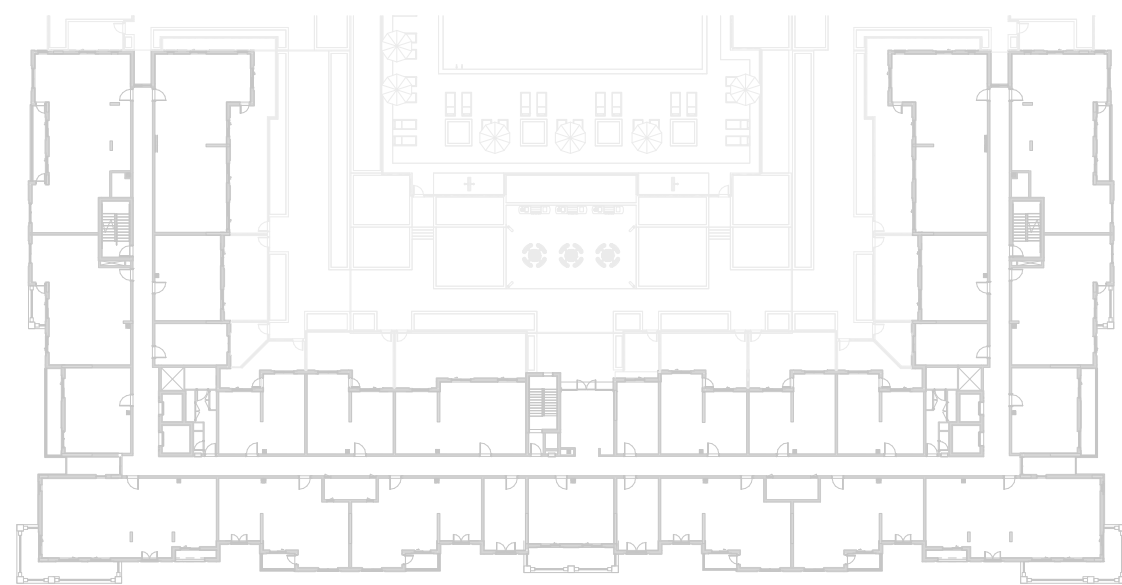

LEVEL
02, 03, 04

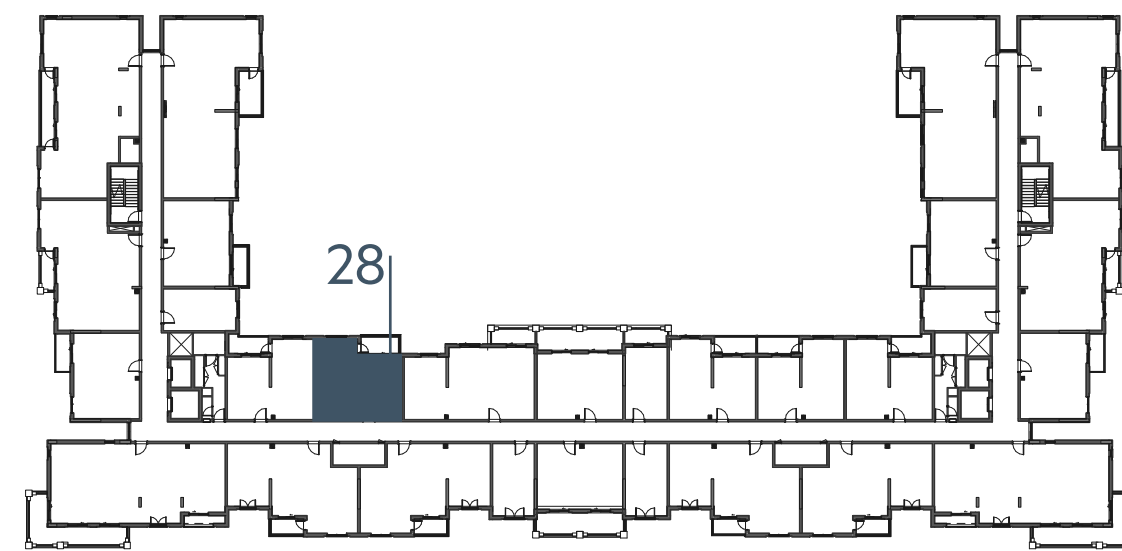

LEVEL
05

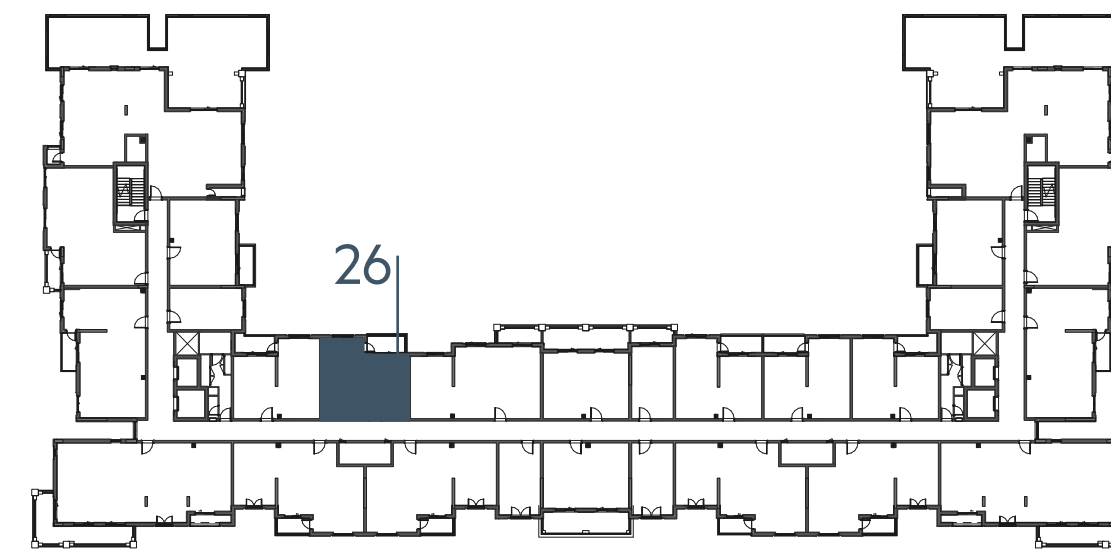

LEVEL
06

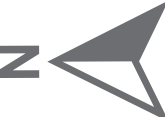
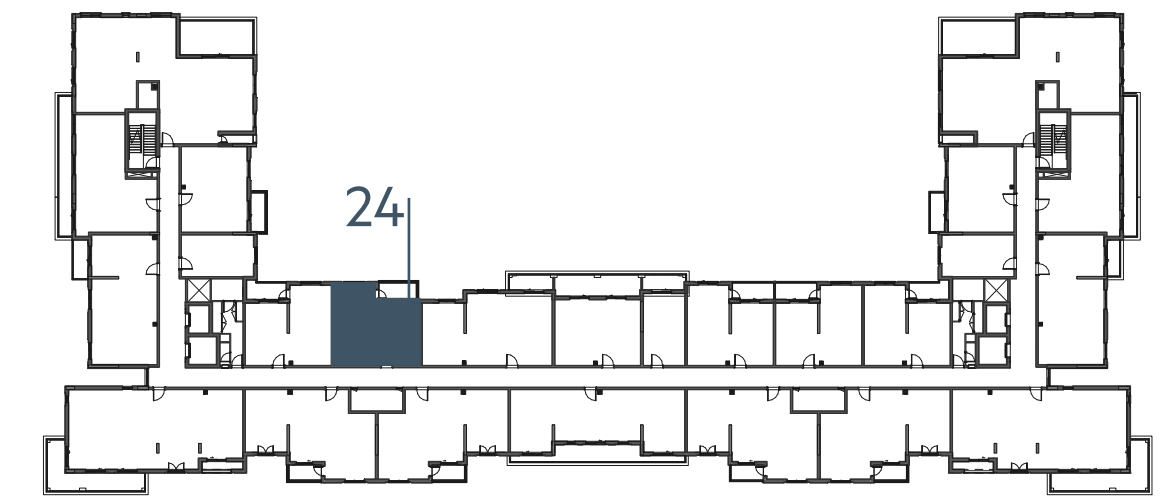

EAGLE
HILLS



جزيرة مريم
MARYAM ISLAND

Disclaimer:

1. All room dimensions are measured to structural elements and exclude all finishes and construction tolerances. **2.** All dimensions have been provided by our consultant architects. **3.** All materials, dimensions and drawings are approximate. Information is subject to change without notice. **4.** Actual suite area may vary from the stated area. Drawings not to scale. The developer reserves the right to make revisions. **5.** Calculation of suite area is measured as the area bounded by the centre line of the demising or partition walls separating one unit from another unit, the exterior face of all exterior walls, and the exterior face of the corridor wall enclosing the adjoining unit. **6.** Calculation of balcony area is measured as the area bounded by the centre line of the demising or partition walls separating one unit from another unit, the out most face of the enclosing guard and the external face of the unit adjoining the balcony. **7.** The units are measured at typical floor in the building. Columns may vary in size depending on the floor level.

إنديجو

بيتش رزیدنس

INDIGO BEACH RESIDENCE

1_BEDROOM	TYPE 1B-5
UNIT NO.	224,324,424,522,620
SUITE AREA	58.56 m² / 630 ft²
BALCONY AREA	6.37 m² / 69 ft²
TOTAL AREA	64.93 m² / 699 ft²

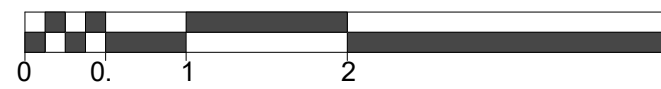
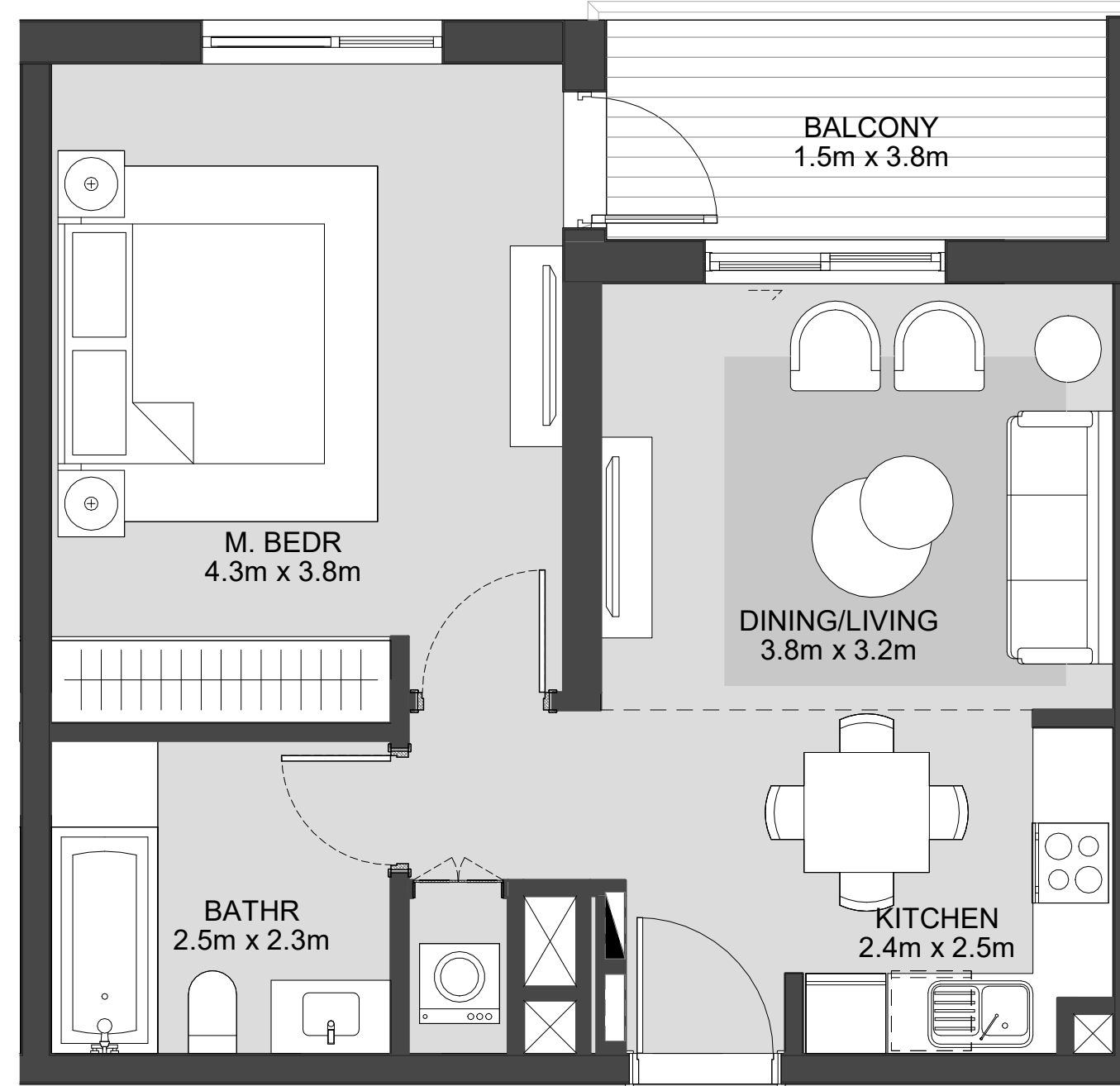

LEVEL
01

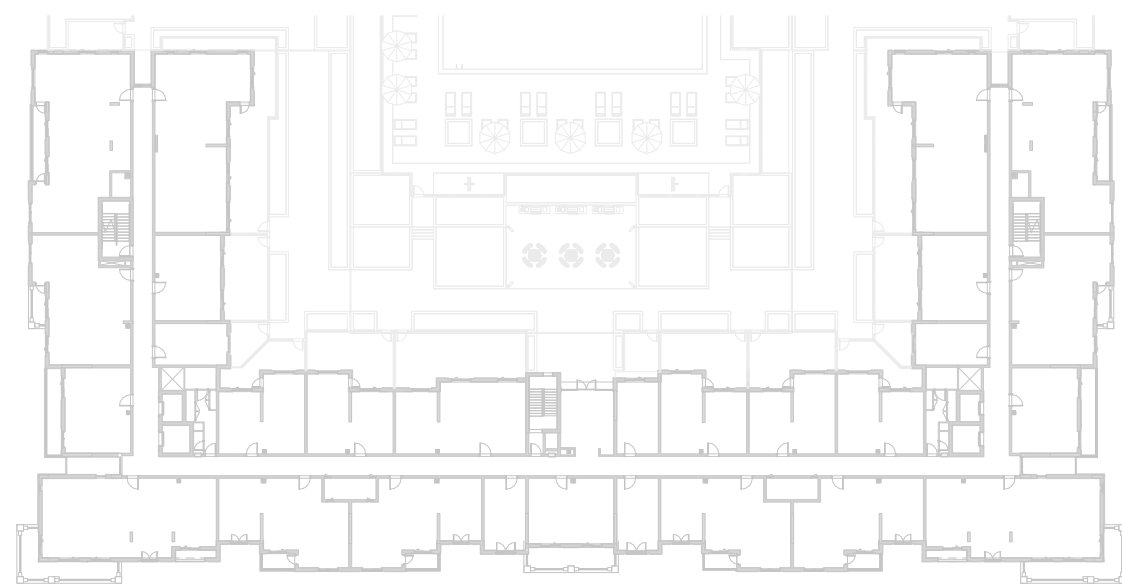

LEVEL
02, 03, 04

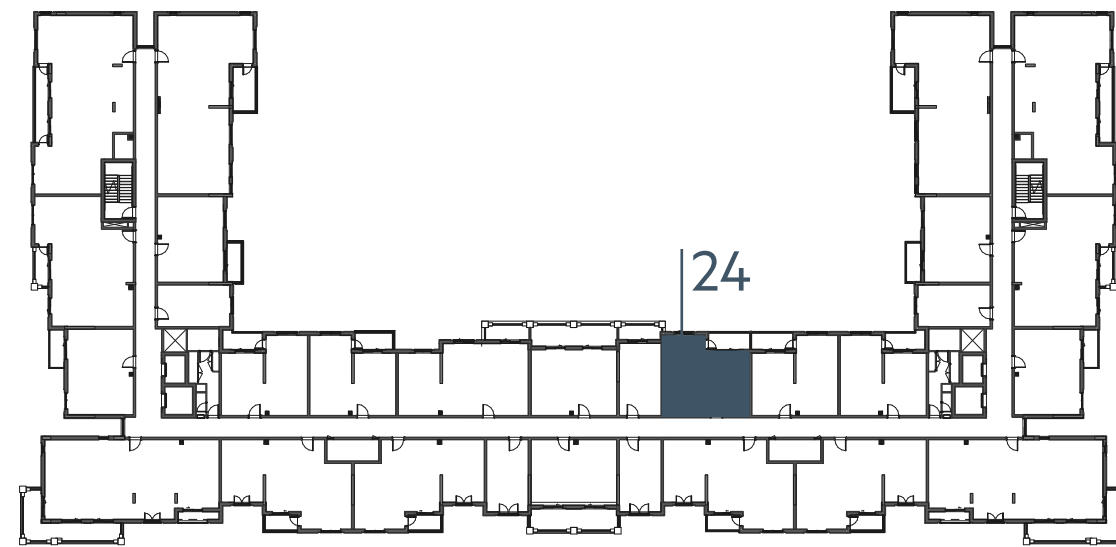

LEVEL
05

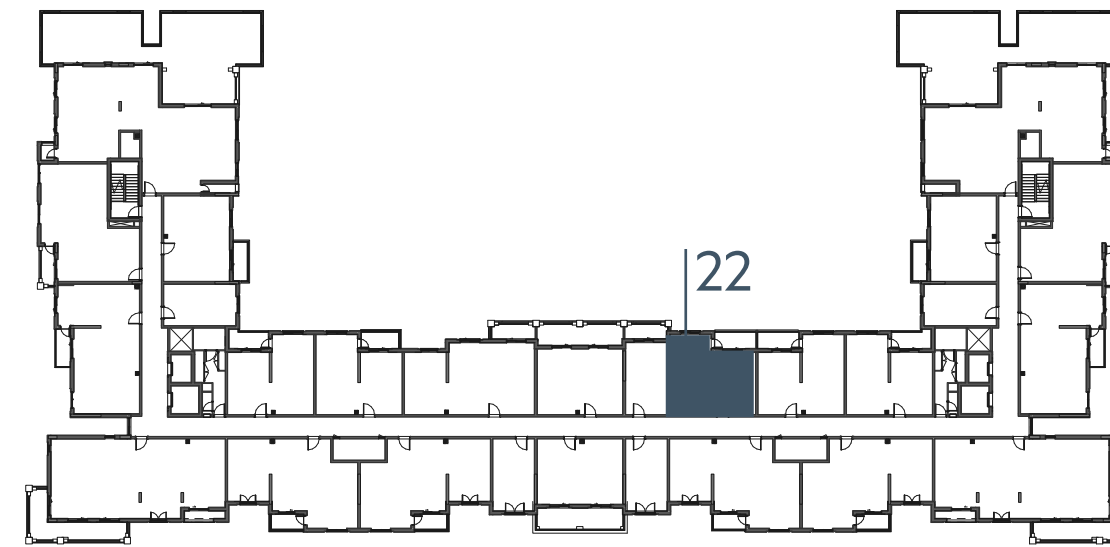

LEVEL
06

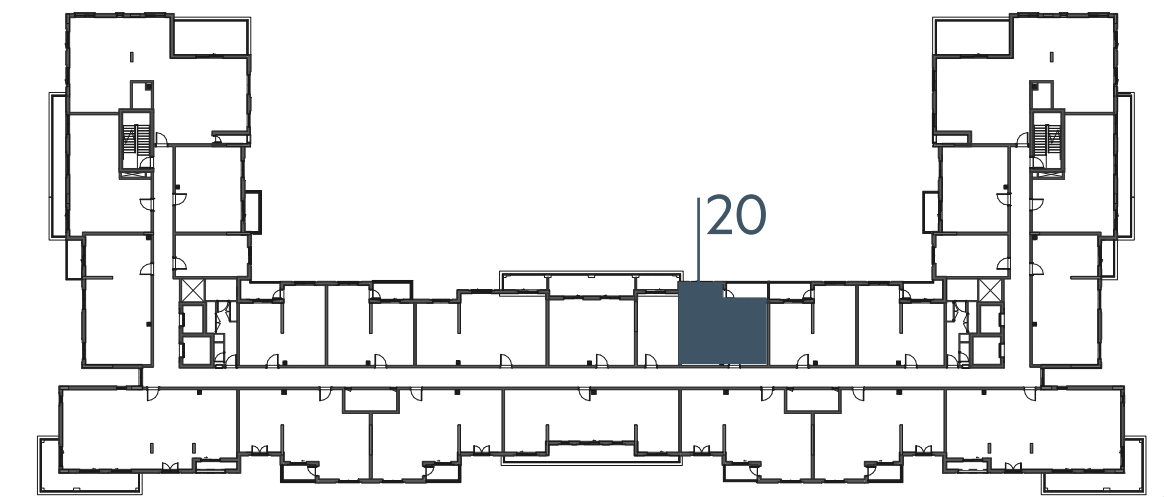

جزيرة مريم
MARYAM ISLAND

Disclaimer:

1. All room dimensions are measured to structural elements and exclude all finishes and construction tolerances. **2.** All dimensions have been provided by our consultant architects. **3.** All materials, dimensions and drawings are approximate. Information is subject to change without notice. **4.** Actual suite area may vary from the stated area. Drawings not to scale. The developer reserves the right to make revisions. **5.** Calculation of suite area is measured as the area bounded by the centre line of the demising or partition walls separating one unit from another unit, the exterior face of all exterior walls, and the exterior face of the corridor wall enclosing the adjoining unit. **6.** Calculation of balcony area is measured as the area bounded by the centre line of the demising or partition walls separating one unit from another unit, the out most face of the enclosing guard and the external face of the unit adjoining the balcony. **7.** The units are measured at typical floor in the building. Columns may vary in size depending on the floor level.

إنديجو

بيتش رزیدنس

INDIGO BEACH RESIDENCE

1_BEDROOM	TYPE 1B-5 M
UNIT NO.	223,323,423,521,619
SUITE AREA	58.56 m² / 630 ft²
BALCONY AREA	6.37 m² / 69 ft²
TOTAL AREA	64.93 m² / 699 ft²

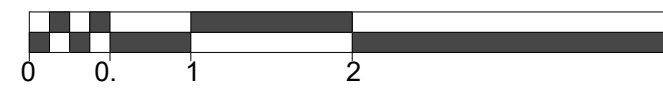
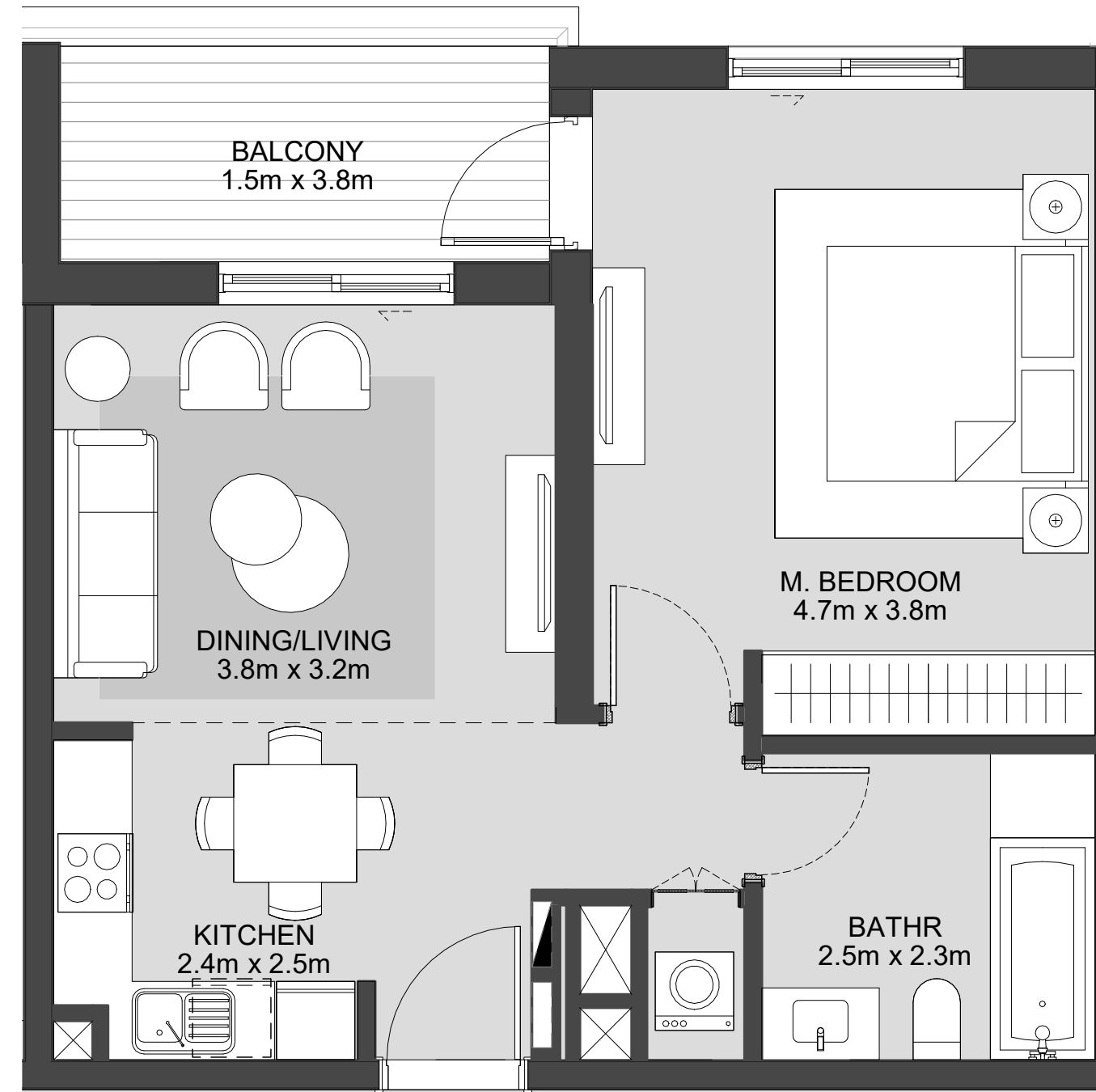

LEVEL
01

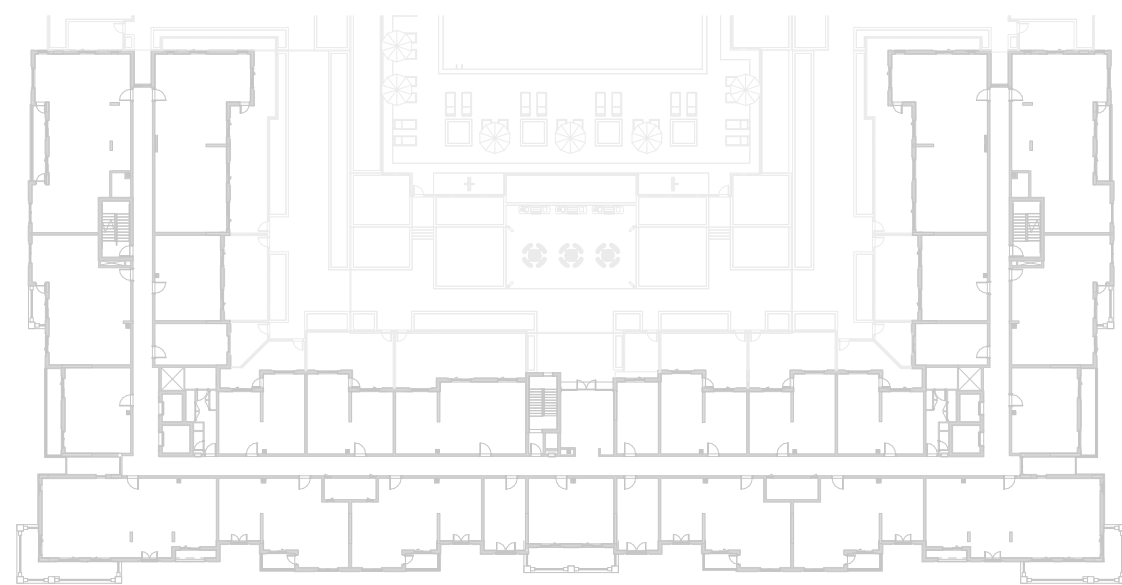

LEVEL
02, 03, 04

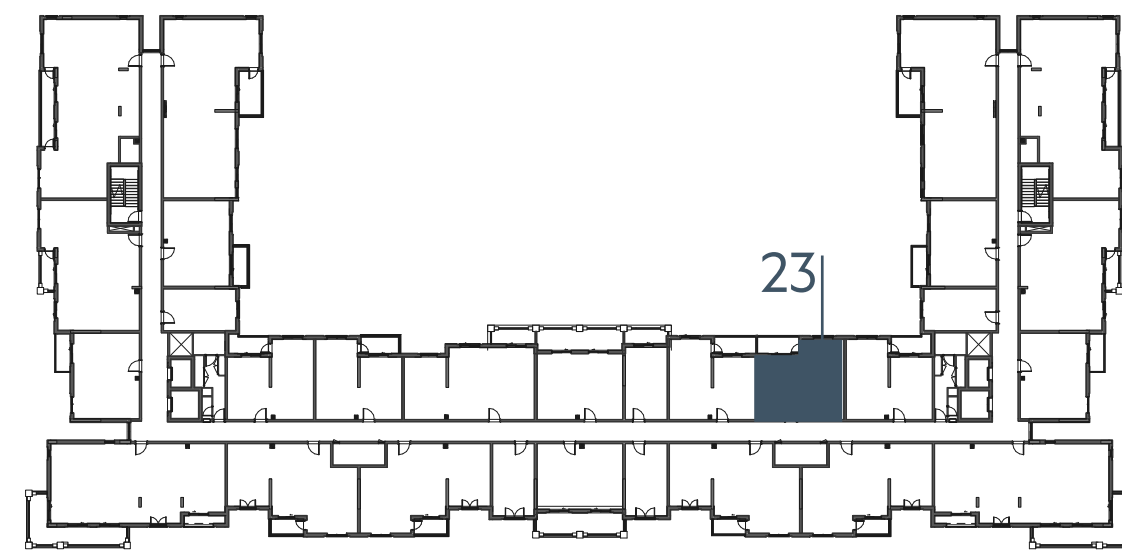

LEVEL
05

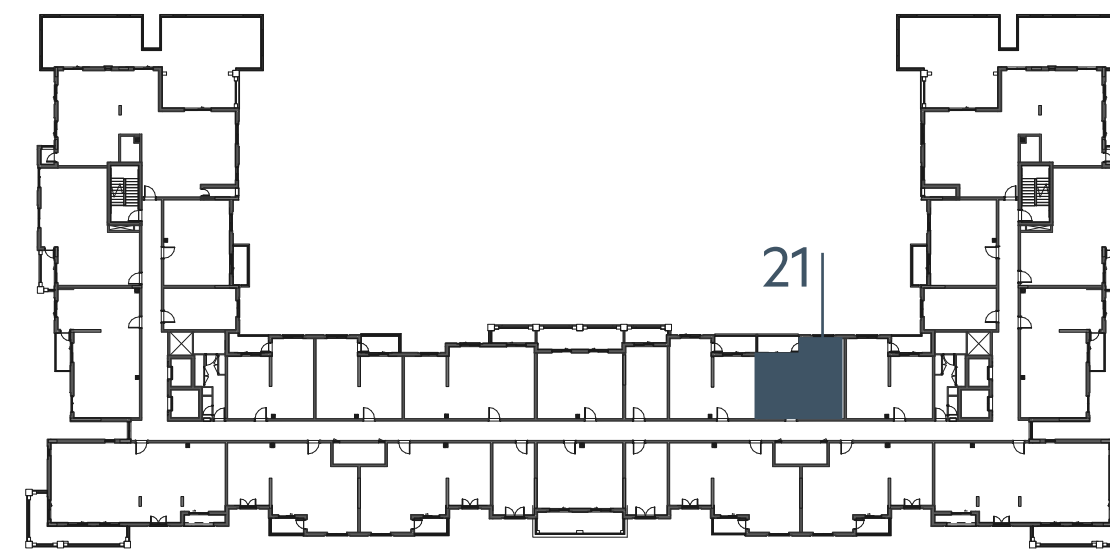

LEVEL
06

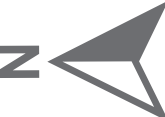
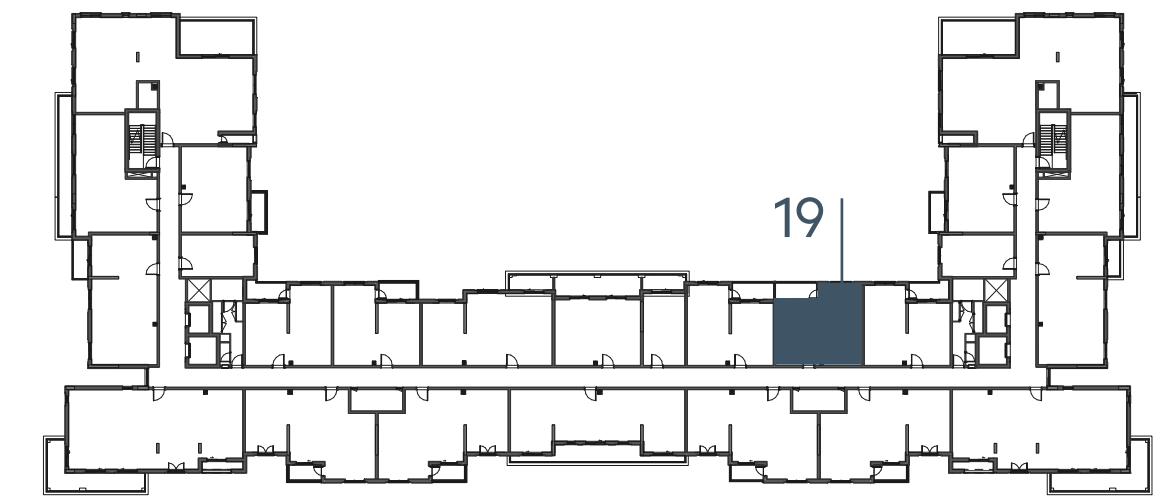

EAGLE
HILLS



جزيرة مريم
MARYAM ISLAND

Disclaimer:

1. All room dimensions are measured to structural elements and exclude all finishes and construction tolerances. 2. All dimensions have been provided by our consultant architects. 3. All materials, dimensions and drawings are approximate. Information is subject to change without notice. 4. Actual suite area may vary from the stated area. Drawings not to scale. The developer reserves the right to make revisions. 5. Calculation of suite area is measured as the area bounded by the centre line of the demising or partition walls separating one unit from another unit, the exterior face of all exterior walls, and the exterior face of the corridor wall enclosing the adjoining unit. 6. Calculation of balcony area is measured as the area bounded by the centre line of the demising or partition walls separating one unit from another unit, the out most face of the enclosing guard and the external face of the unit adjoining the balcony. 7. The units are measured at typical floor in the building. Columns may vary in size depending on the floor level.

إنبيجو

بيتش رزیدنس

INDIGO BEACH RESIDENCE

2_BEDROOM	TYPE 2A-1
UNIT NO.	126
SUITE AREA	86.11 m² / 927 ft²
BALCONY AREA	0.00 m² / 000 ft²
TOTAL AREA	86.11 m² / 927 ft²
GARDEN TERRACE	57.59 m² / 620 ft²



LEVEL
01



LEVEL
02, 03, 04



LEVEL
05



LEVEL
06

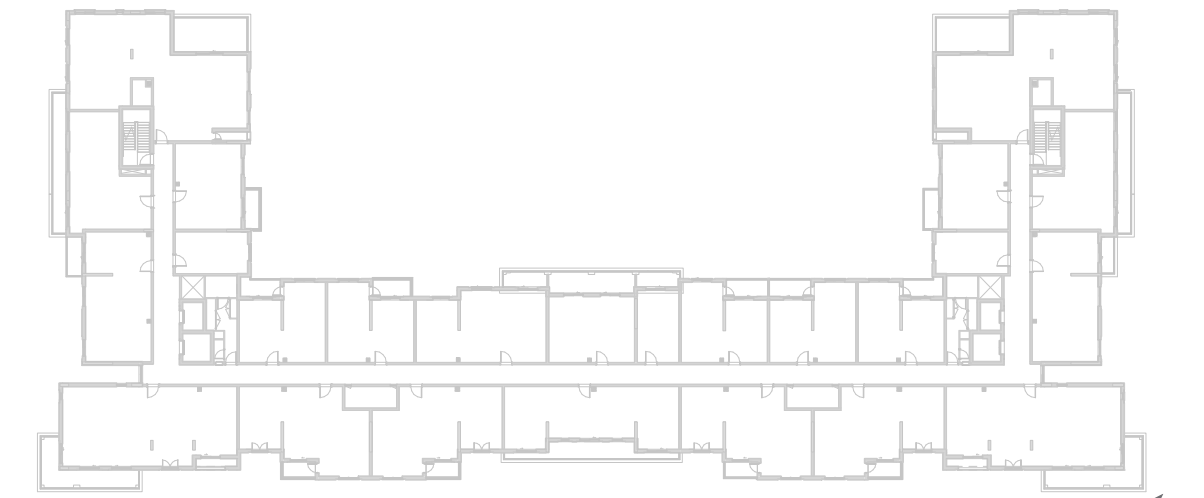

جزيرة مريم
MARYAM ISLAND

Disclaimer:

1. All room dimensions are measured to structural elements and exclude all finishes and construction tolerances. **2.** All dimensions have been provided by our consultant architects. **3.** All materials, dimensions and drawings are approximate. Information is subject to change without notice. **4.** Actual suite area may vary from the stated area. Drawings not to scale. The developer reserves the right to make revisions. **5.** Calculation of suite area is measured as the area bounded by the centre line of the demising or partition walls separating one unit from another unit, the exterior face of all exterior walls, and the exterior face of the corridor wall enclosing the adjoining unit. **6.** Calculation of balcony area is measured as the area bounded by the centre line of the demising or partition walls separating one unit from another unit, the out most face of the enclosing guard and the external face of the unit adjoining the balcony. **7.** The units are measured at typical floor in the building. Columns may vary in size depending on the floor level.

إنديجو

بيتش رزیدنس

INDIGO BEACH RESIDENCE

2_BEDROOM

TYPE 2A-2

UNIT NO.

227,327,427,525,623

SUITE AREA

84.41 m² / 909 ft²

BALCONY AREA

6.15m² / 66 ft²

TOTAL AREA

90.56m² / 975ft²

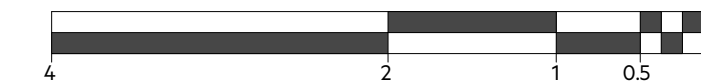
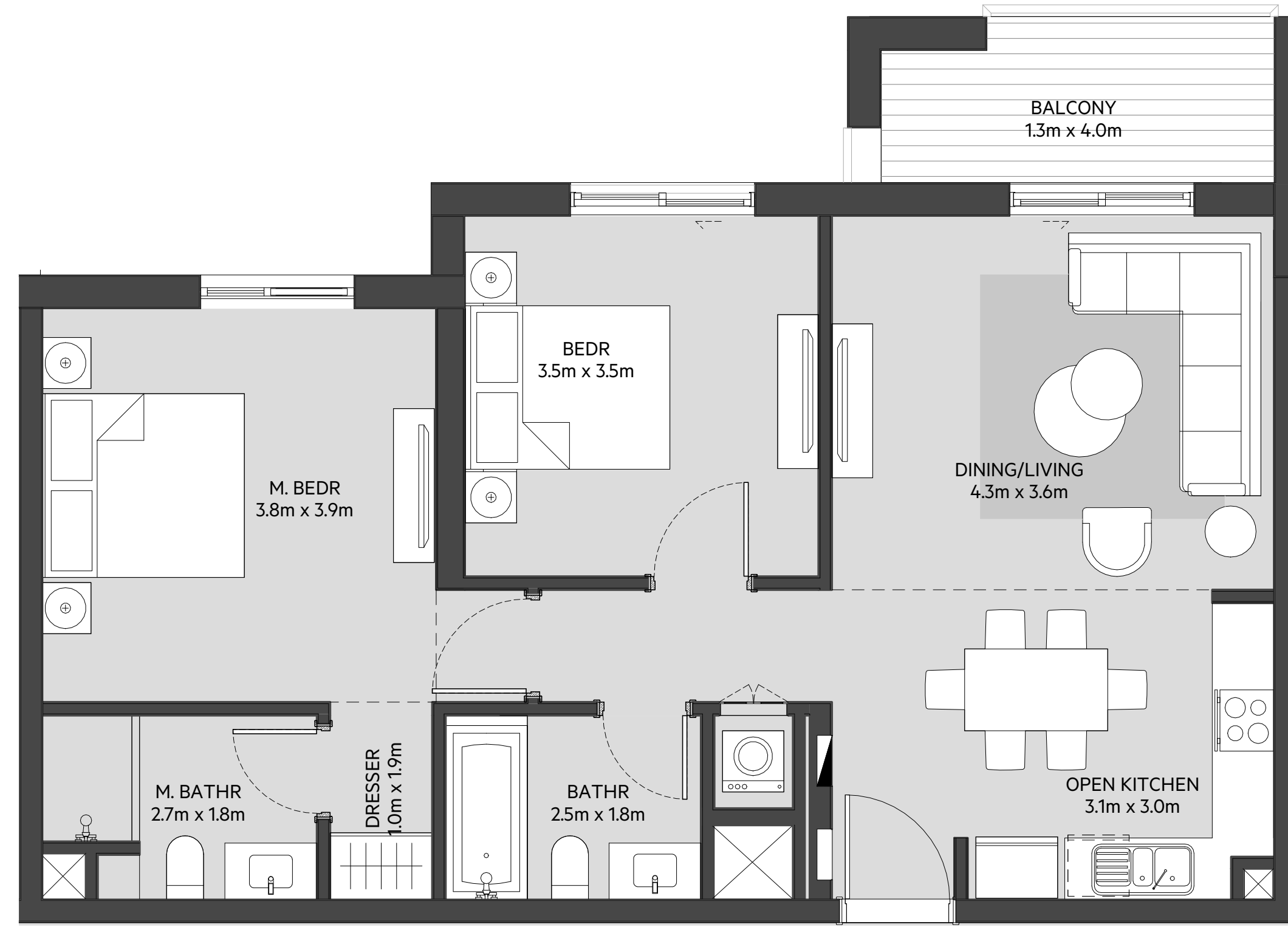

LEVEL

01

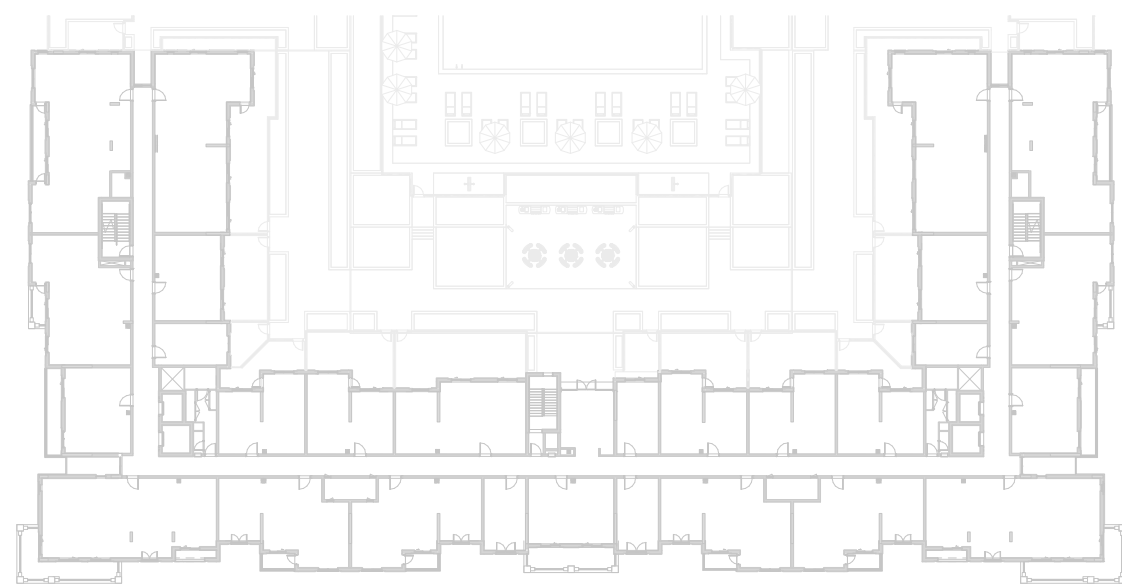

LEVEL

02, 03, 04

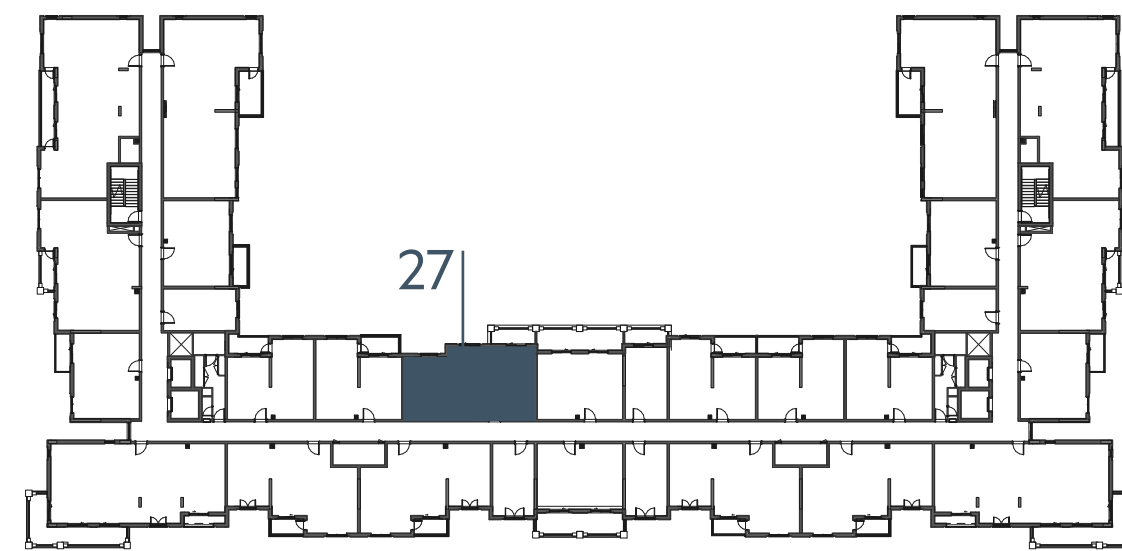

LEVEL

05

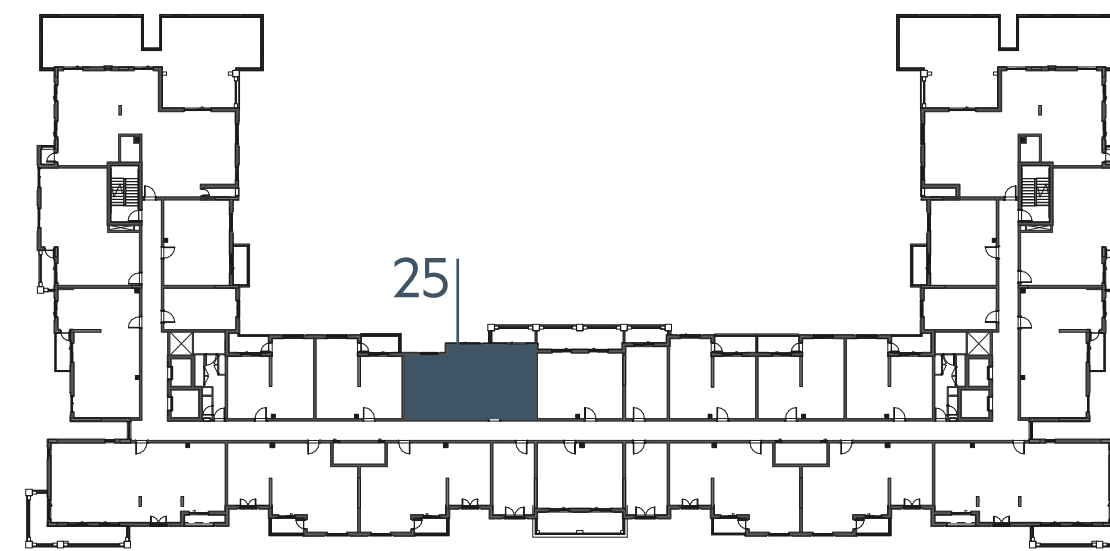

LEVEL

06

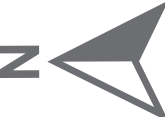
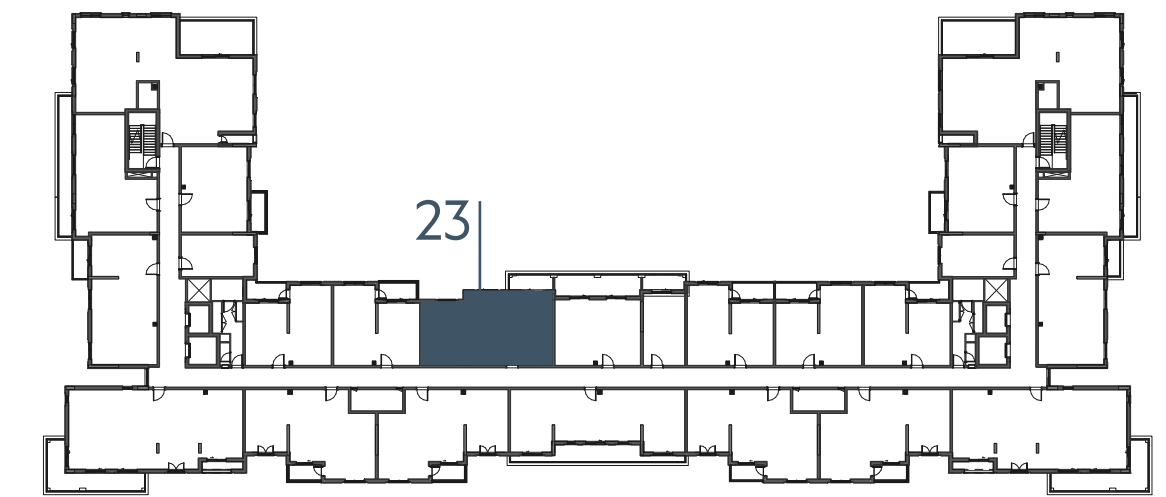

EAGLE
HILLS



جزيرة مريم
MARYAM ISLAND

Disclaimer:

1. All room dimensions are measured to structural elements and exclude all finishes and construction tolerances. 2. All dimensions have been provided by our consultant architects. 3. All materials, dimensions and drawings are approximate. Information is subject to change without notice. 4. Actual suite area may vary from the stated area. Drawings not to scale. The developer reserves the right to make revisions. 5. Calculation of suite area is measured as the area bounded by the centre line of the demising or partition walls separating one unit from another unit, the exterior face of all exterior walls, and the exterior face of the corridor wall enclosing the adjoining unit. 6. Calculation of balcony area is measured as the area bounded by the centre line of the demising or partition walls separating one unit from another unit, the out most face of the enclosing guard and the external face of the unit adjoining the balcony. 7. The units are measured at typical floor in the building. Columns may vary in size depending on the floor level.

إنديجو

بيتش رزیدنس

INDIGO BEACH RESIDENCE

2_BEDROOM	TYPE 2B-1
UNIT NO.	117,217,317,417
SUITE AREA	98.23 m² / 1057 ft²
BALCONY AREA	6.8 m² / 73 ft²
TOTAL AREA	105.03 m² / 1130 ft²

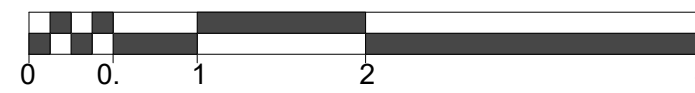

LEVEL
01

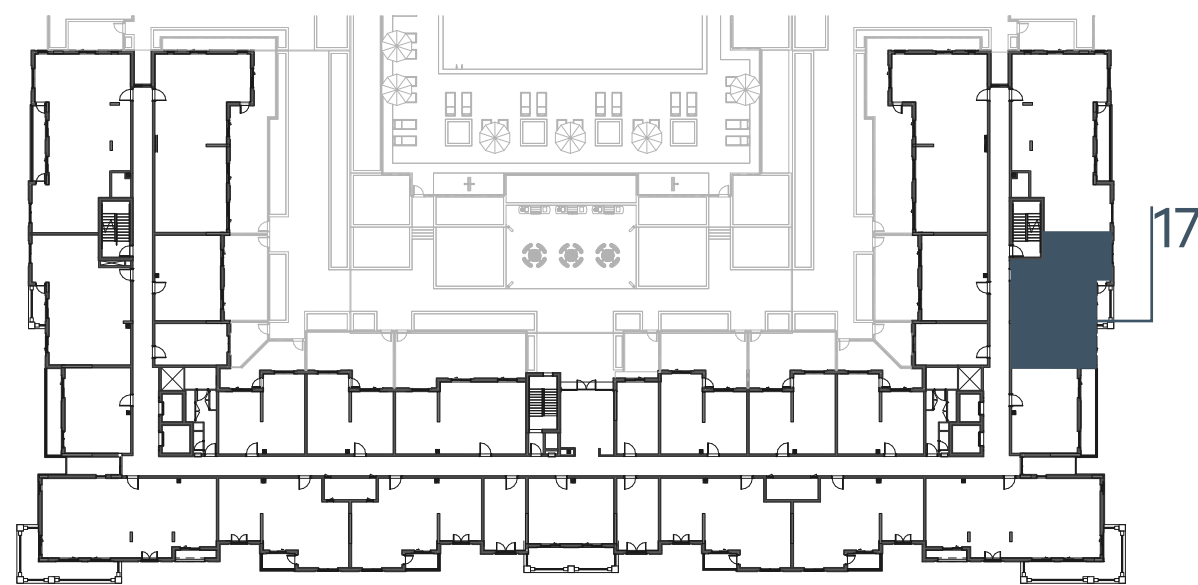

LEVEL
02, 03, 04



LEVEL
05

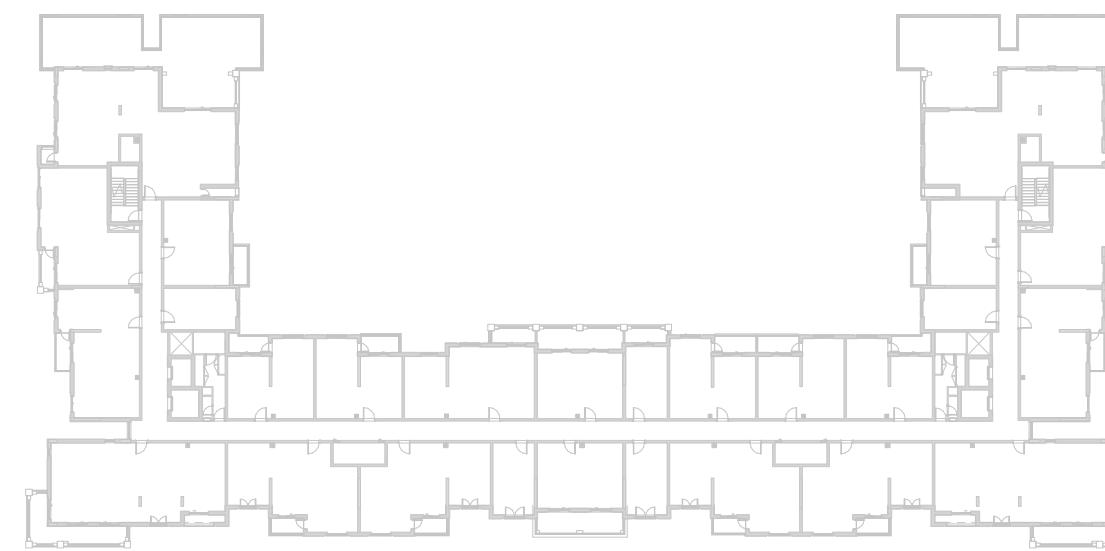

LEVEL
06

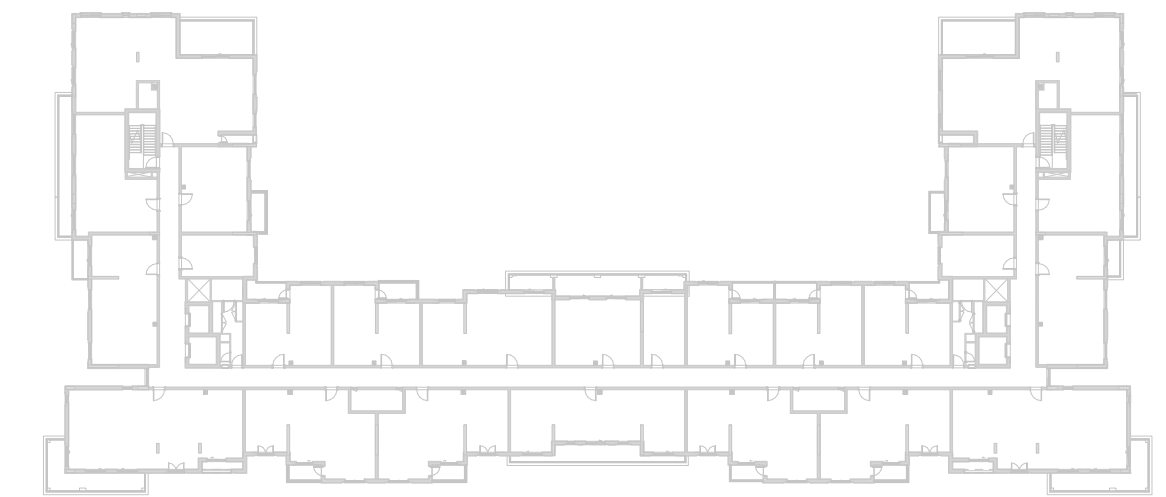

EAGLE
HILLS



جزيرة مريم
MARYAM ISLAND

Disclaimer:

1. All room dimensions are measured to structural elements and exclude all finishes and construction tolerances. 2. All dimensions have been provided by our consultant architects. 3. All materials, dimensions and drawings are approximate. Information is subject to change without notice. 4. Actual suite area may vary from the stated area. Drawings not to scale. The developer reserves the right to make revisions. 5. Calculation of suite area is measured as the area bounded by the centre line of the demising or partition walls separating one unit from another unit, the exterior face of all exterior walls, and the exterior face of the corridor wall enclosing the adjoining unit. 6. Calculation of balcony area is measured as the area bounded by the centre line of the demising or partition walls separating one unit from another unit, the out most face of the enclosing guard and the external face of the unit adjoining the balcony. 7. The units are measured at typical floor in the building. Columns may vary in size depending on the floor level.

إنديجو

بيتش رزیدنس

INDIGO BEACH RESIDENCE

2_BEDROOM	TYPE 2B-1 M
UNIT NO.	105,205,305,405
SUITE AREA	98.23 m² / 1057 ft²
BALCONY AREA	6.8 m² / 73 ft²
TOTAL AREA	105.03 m² / 1130 ft²

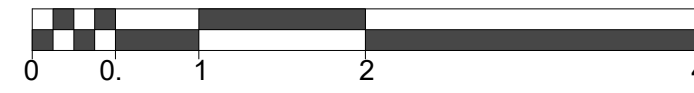
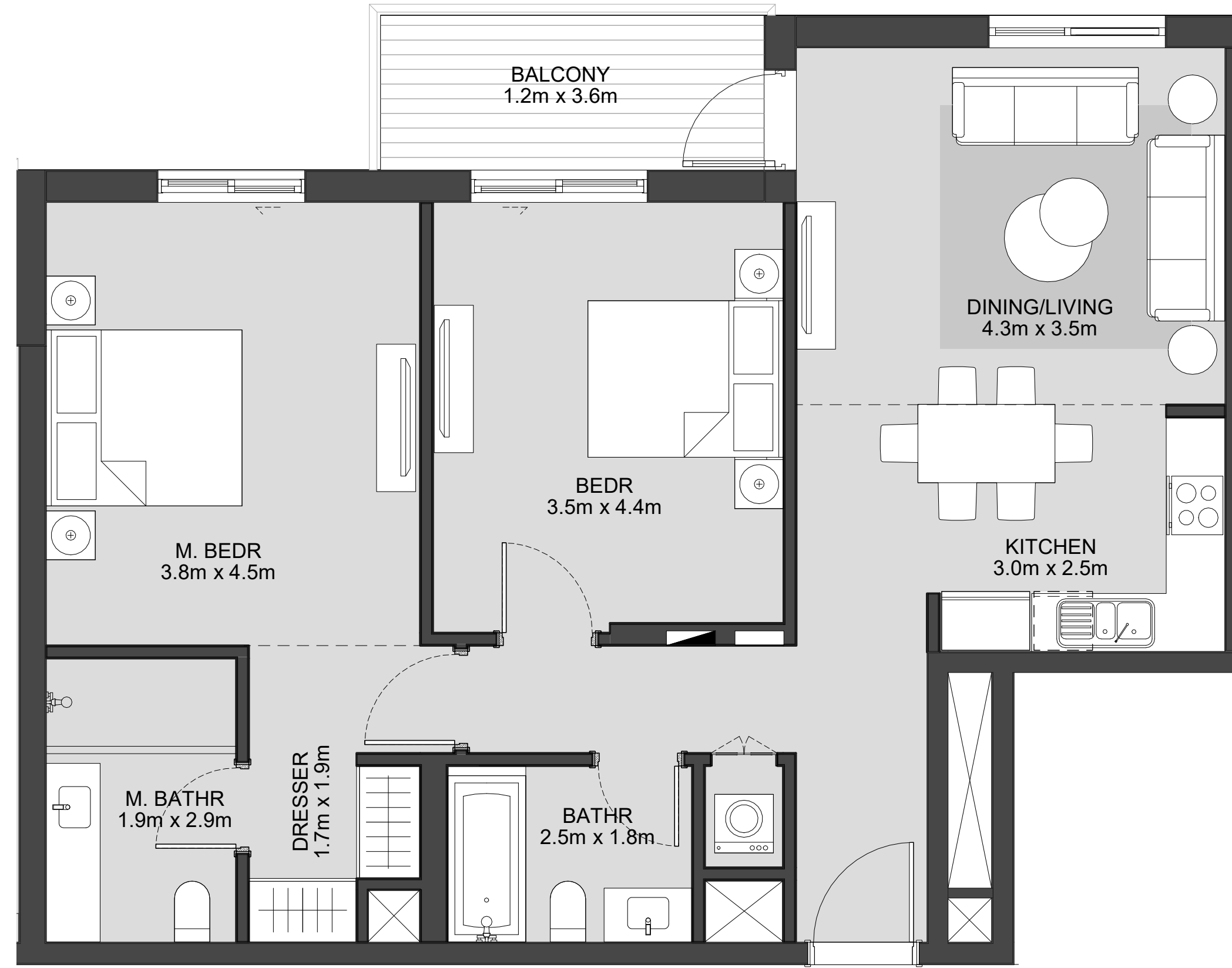

LEVEL
01

LEVEL
02, 03, 04

LEVEL
05

LEVEL
06

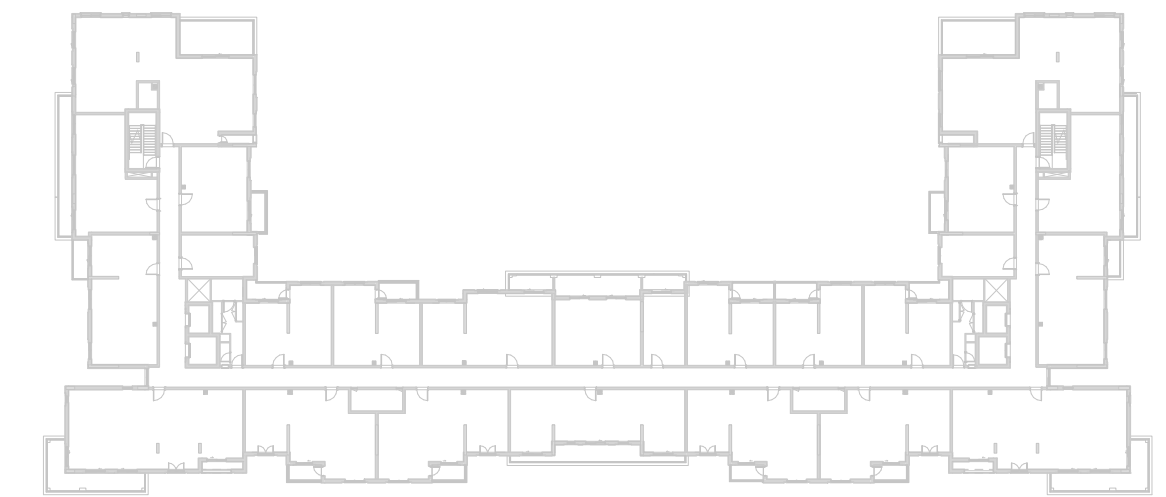
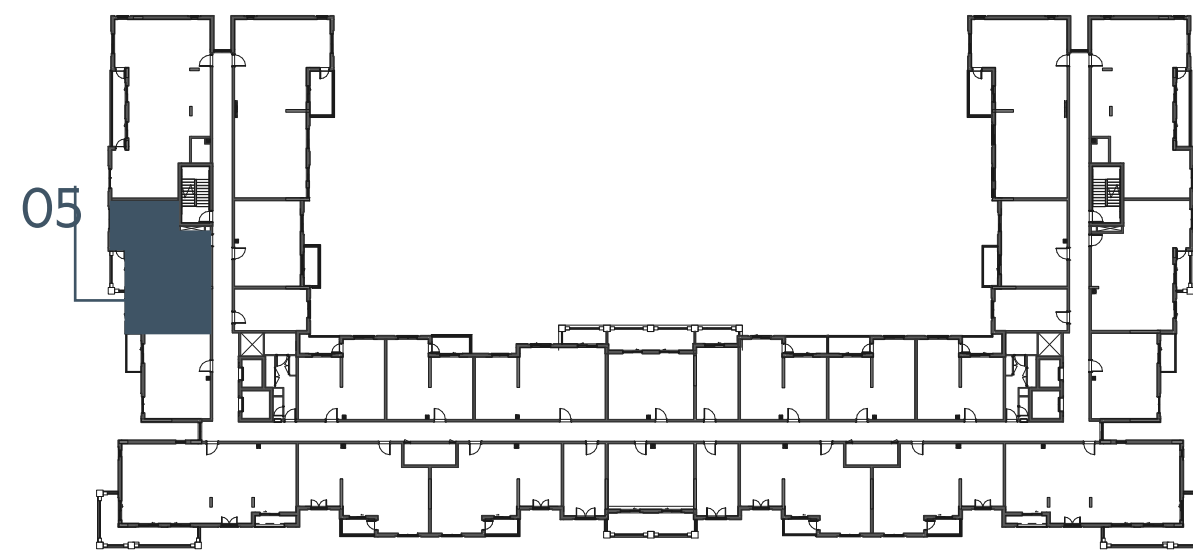
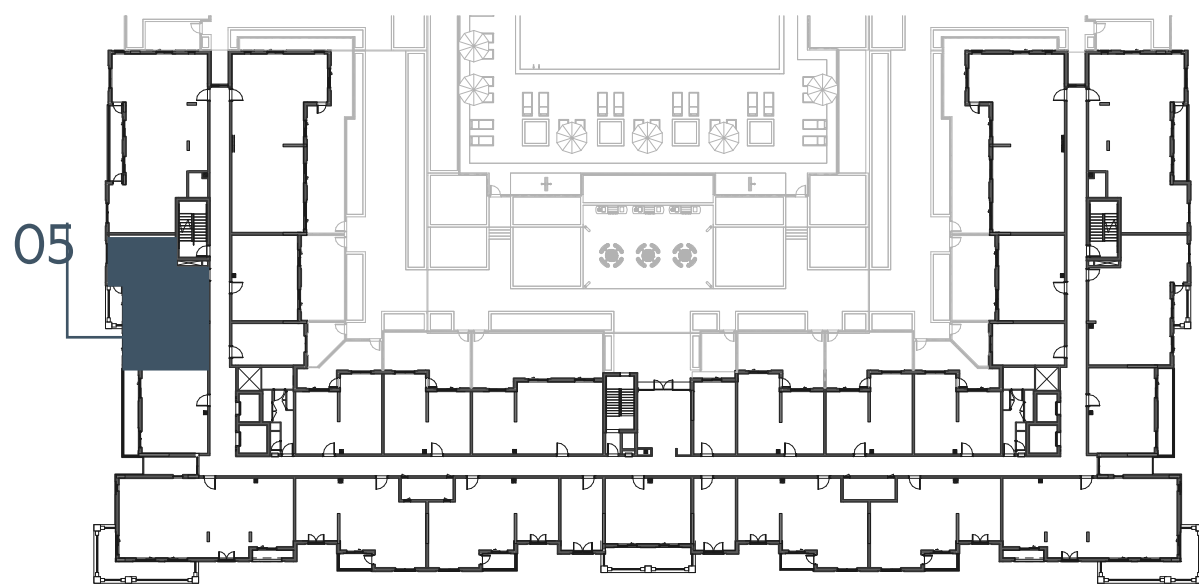

EAGLE
HILLS



جزيرة مريم
MARYAM ISLAND

Disclaimer:

1. All room dimensions are measured to structural elements and exclude all finishes and construction tolerances. 2. All dimensions have been provided by our consultant architects. 3. All materials, dimensions and drawings are approximate. Information is subject to change without notice. 4. Actual suite area may vary from the stated area. Drawings not to scale. The developer reserves the right to make revisions. 5. Calculation of suite area is measured as the area bounded by the centre line of the demising or partition walls separating one unit from another unit, the exterior face of all exterior walls, and the exterior face of the corridor wall enclosing the adjoining unit. 6. Calculation of balcony area is measured as the area bounded by the centre line of the demising or partition walls separating one unit from another unit, the out most face of the enclosing guard and the external face of the unit adjoining the balcony. 7. The units are measured at typical floor in the building. Columns may vary in size depending on the floor level.

إنديجو

بيتش رزیدنس

INDIGO BEACH RESIDENCE

2_BEDROOM	TYPE 2C-1
UNIT NO.	108,113,208,213,308,313, 408,413,507,512,607,610
SUITE AREA	87.70 m² / 944 ft²
BALCONY AREA	5.90 m² / 64 ft²
TOTAL AREA	93.60 m² / 1008 ft²

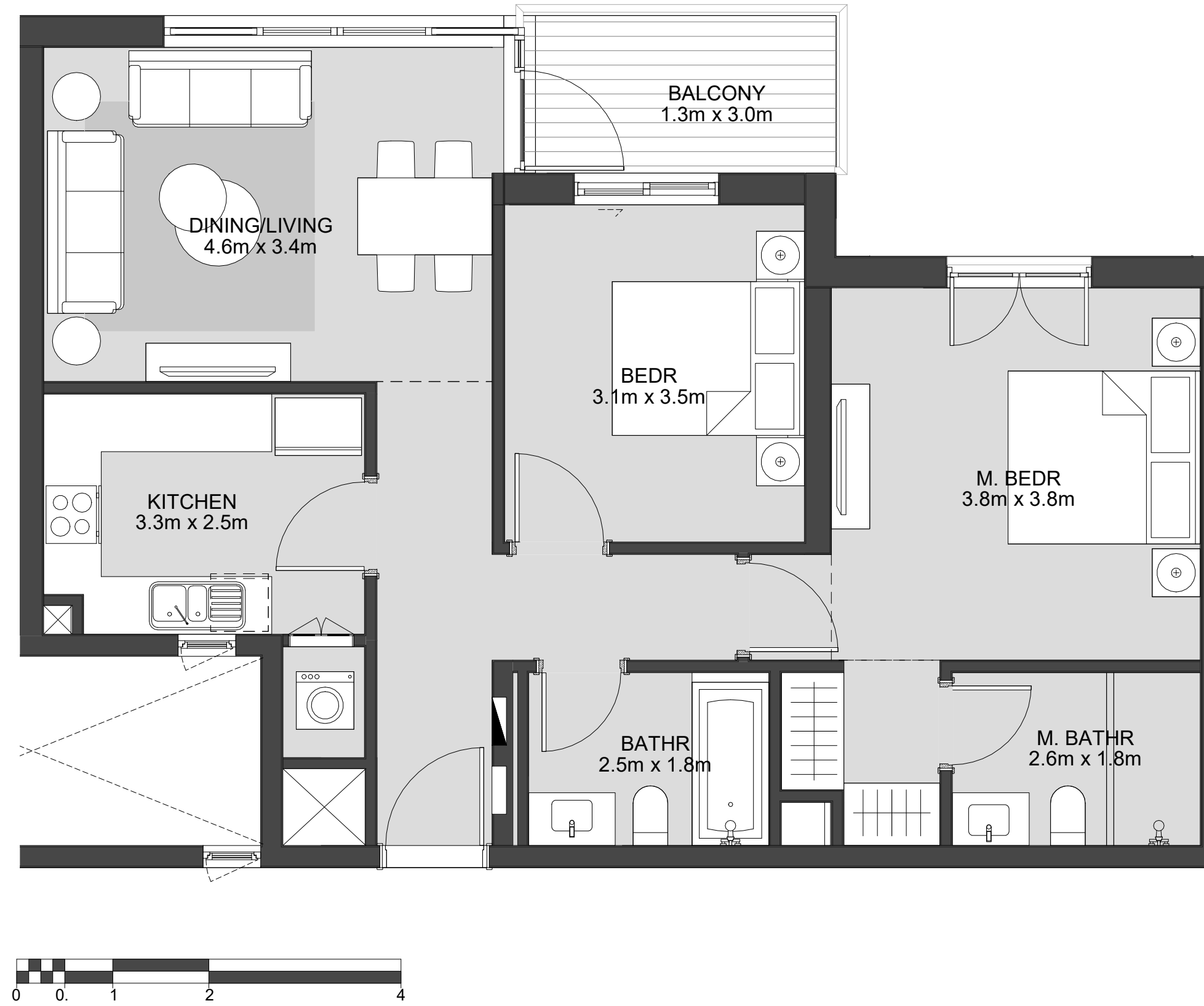

LEVEL
01

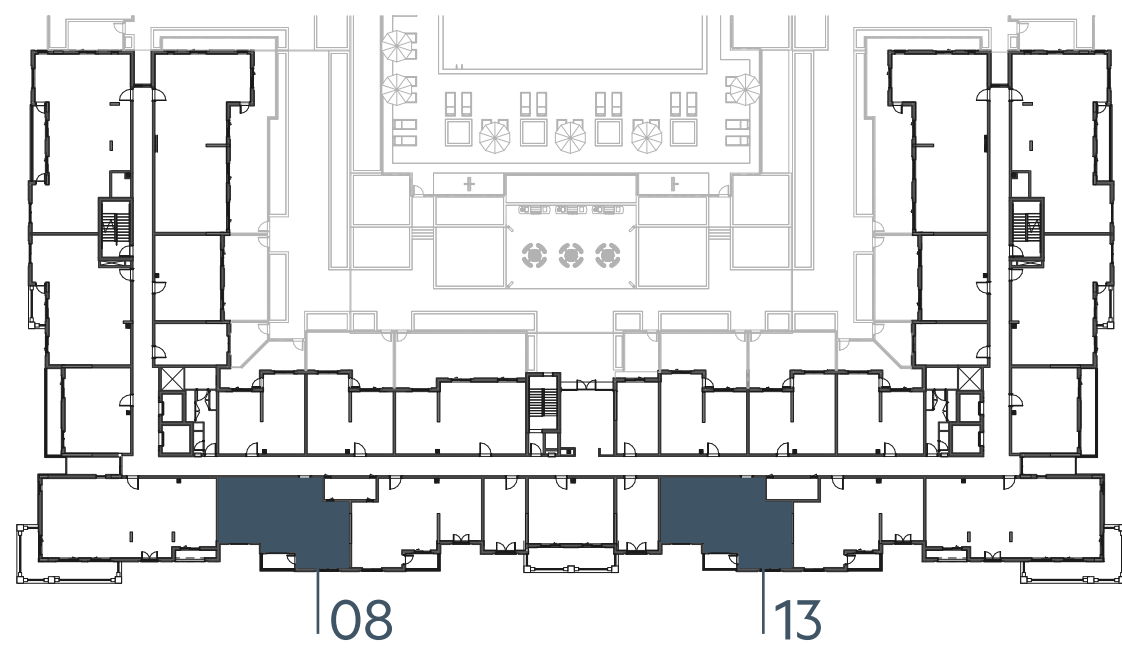

LEVEL
02, 03, 04

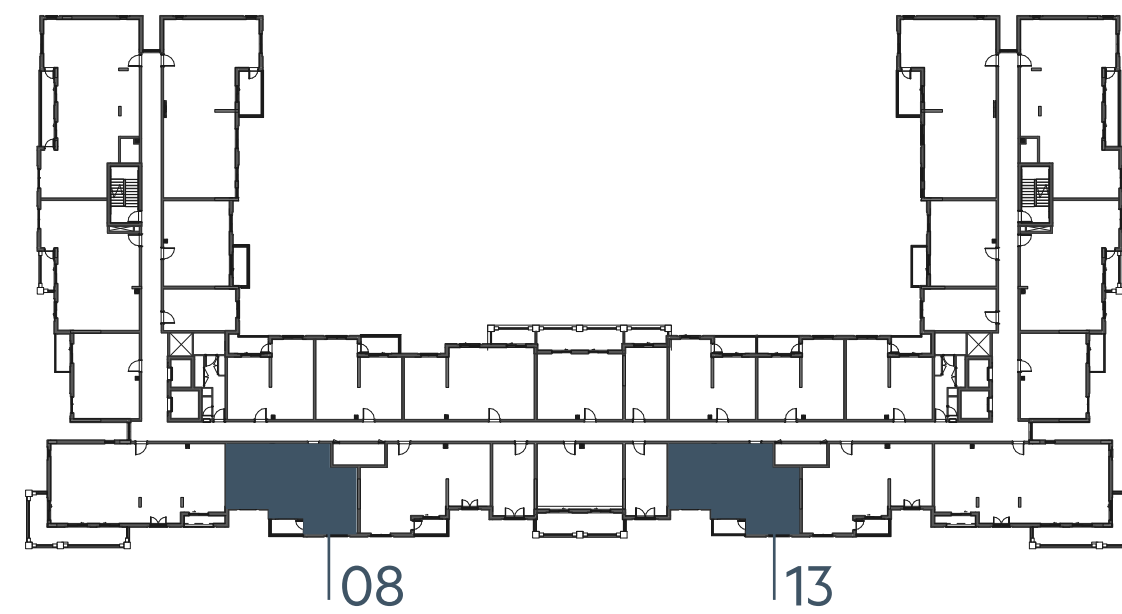

LEVEL
05

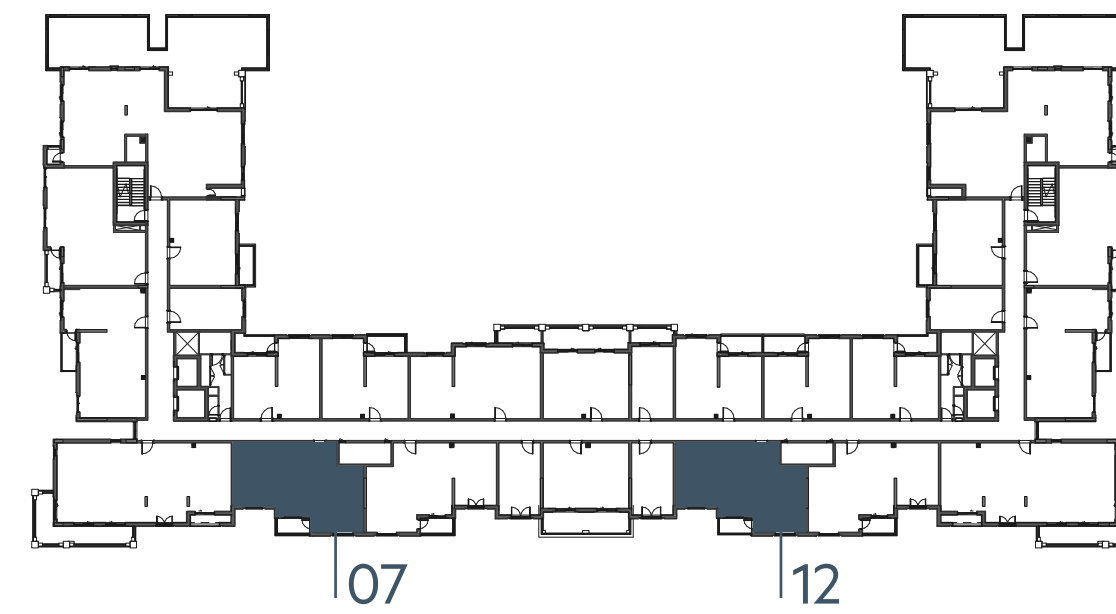

LEVEL
06

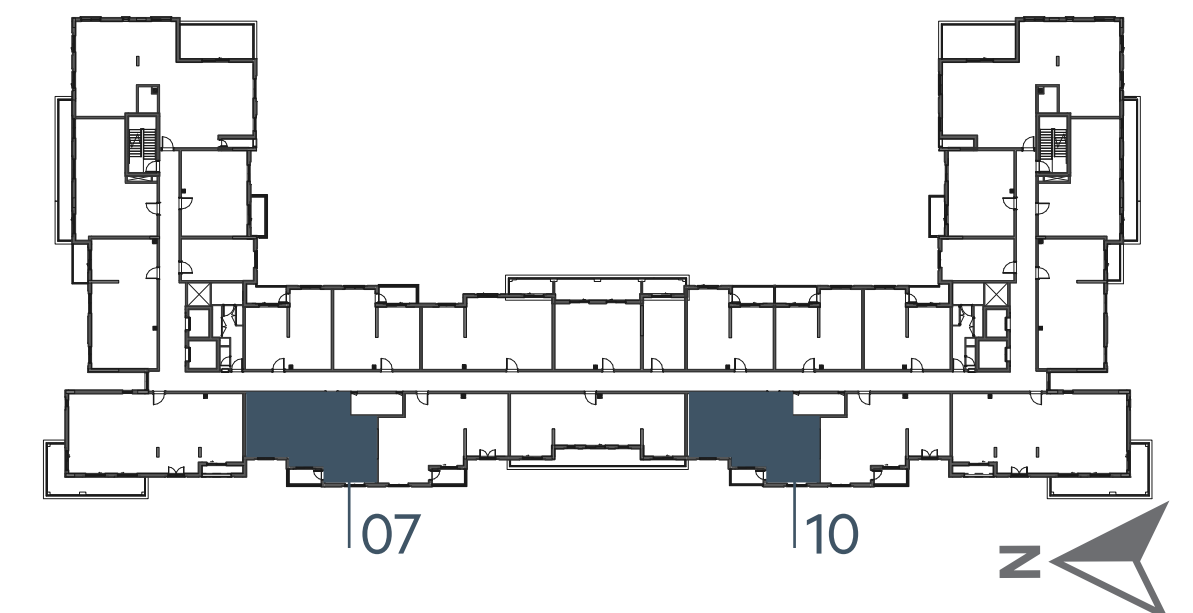

EAGLE
HILLS



جزيرة مريم
MARYAM ISLAND

Disclaimer:

1. All room dimensions are measured to structural elements and exclude all finishes and construction tolerances. 2. All dimensions have been provided by our consultant architects. 3. All materials, dimensions and drawings are approximate. Information is subject to change without notice. 4. Actual suite area may vary from the stated area. Drawings not to scale. The developer reserves the right to make revisions. 5. Calculation of suite area is measured as the area bounded by the centre line of the demising or partition walls separating one unit from another unit, the exterior face of all exterior walls, and the exterior face of the corridor wall enclosing the adjoining unit. 6. Calculation of balcony area is measured as the area bounded by the centre line of the demising or partition walls separating one unit from another unit, the out most face of the enclosing guard and the external face of the unit adjoining the balcony. 7. The units are measured at typical floor in the building. Columns may vary in size depending on the floor level.

إنديجو

بيتش رزیدنس

INDIGO BEACH RESIDENCE

2_BEDROOM	TYPE 2C-1 M
UNIT NO.	108,114,209,214,309,314, 409,414,508,513,608,611
SUITE AREA	87.70 m² / 944 ft²
BALCONY AREA	5.90 m² / 64 ft²
TOTAL AREA	93.60 m² / 1008 ft²

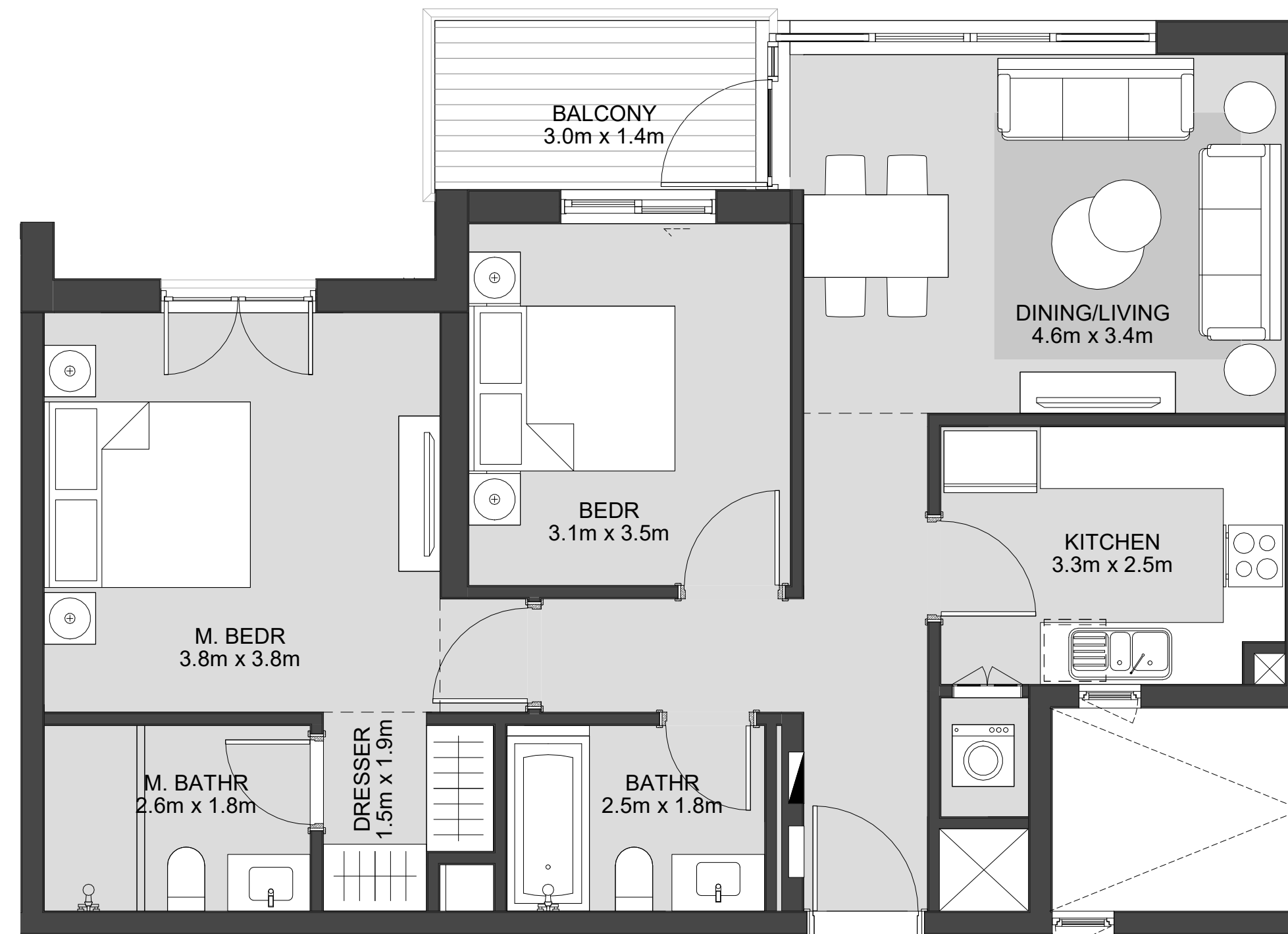

LEVEL
01

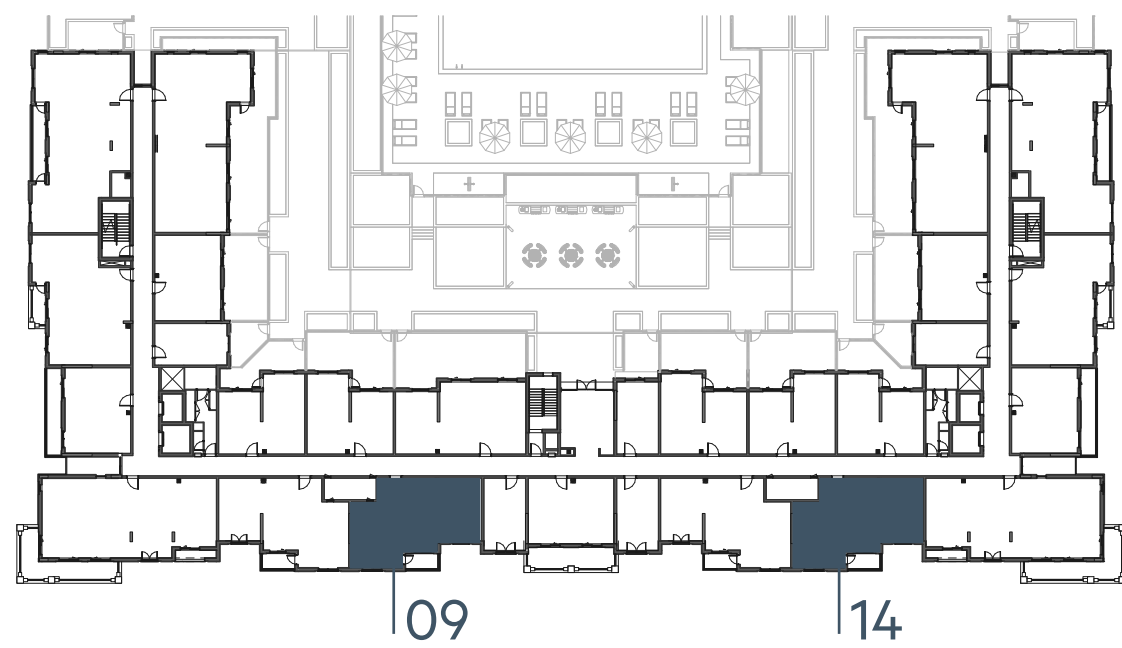

LEVEL
02, 03, 04

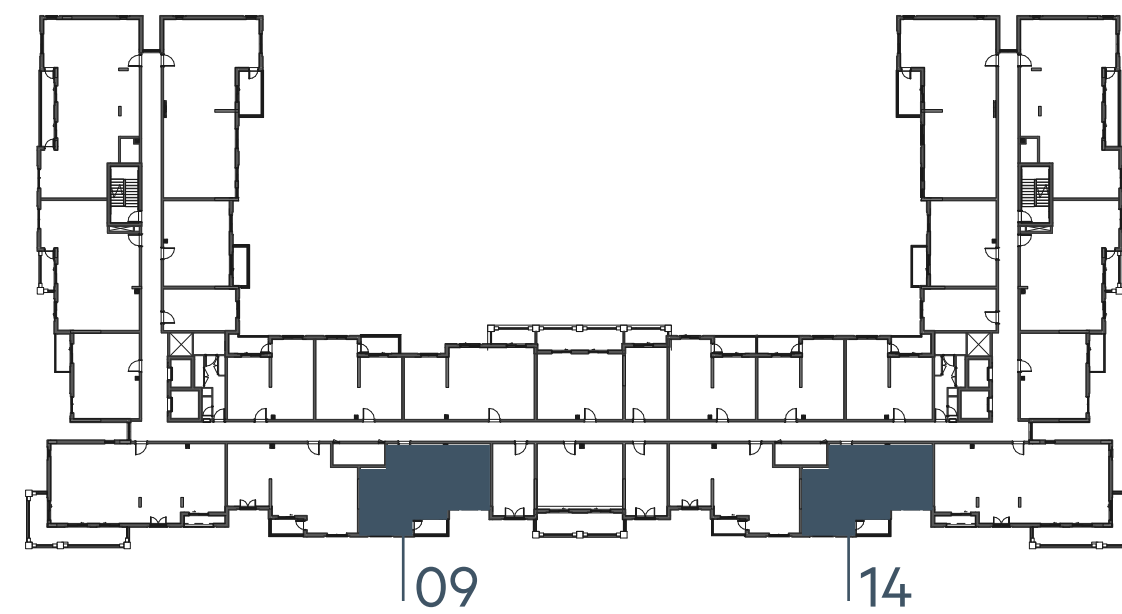

LEVEL
05

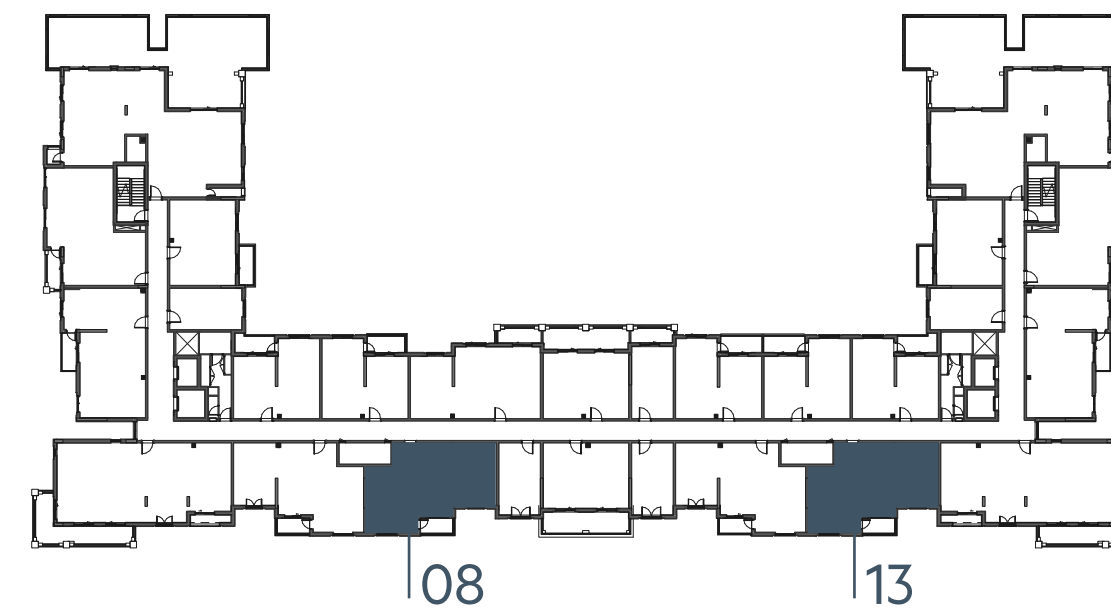

LEVEL
06

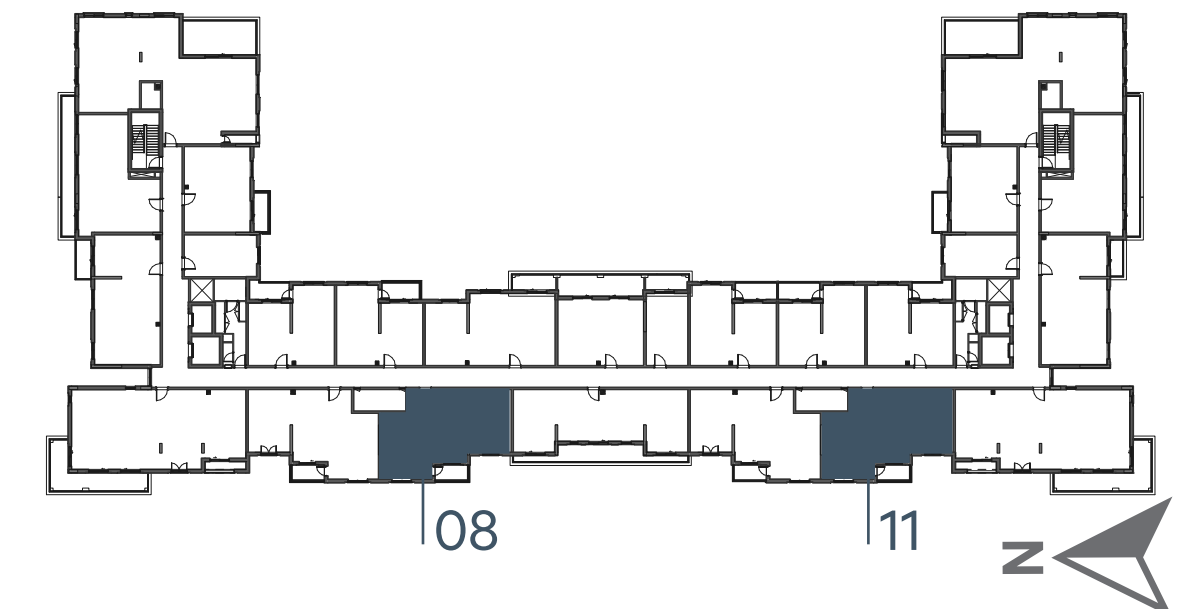

EAGLE
HILLS



جزيرة مريم
MARYAM ISLAND

Disclaimer:

1. All room dimensions are measured to structural elements and exclude all finishes and construction tolerances. 2. All dimensions have been provided by our consultant architects. 3. All materials, dimensions and drawings are approximate. Information is subject to change without notice. 4. Actual suite area may vary from the stated area. Drawings not to scale. The developer reserves the right to make revisions. 5. Calculation of suite area is measured as the area bounded by the centre line of the demising or partition walls separating one unit from another unit, the exterior face of all exterior walls, and the exterior face of the corridor wall enclosing the adjoining unit. 6. Calculation of balcony area is measured as the area bounded by the centre line of the demising or partition walls separating one unit from another unit, the out most face of the enclosing guard and the external face of the unit adjoining the balcony. 7. The units are measured at typical floor in the building. Columns may vary in size depending on the floor level.

إنديجو

بيتش رزیدنس

INDIGO BEACH RESIDENCE

2_BEDROOM	TYPE 2D-1
UNIT NO.	516
SUITE AREA	85.10 m² / 916 ft²
BALCONY AREA	5.36 m² / 57 ft²
TOTAL AREA	90.46 m² / 973 ft²

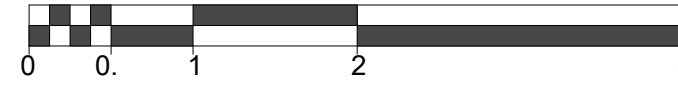
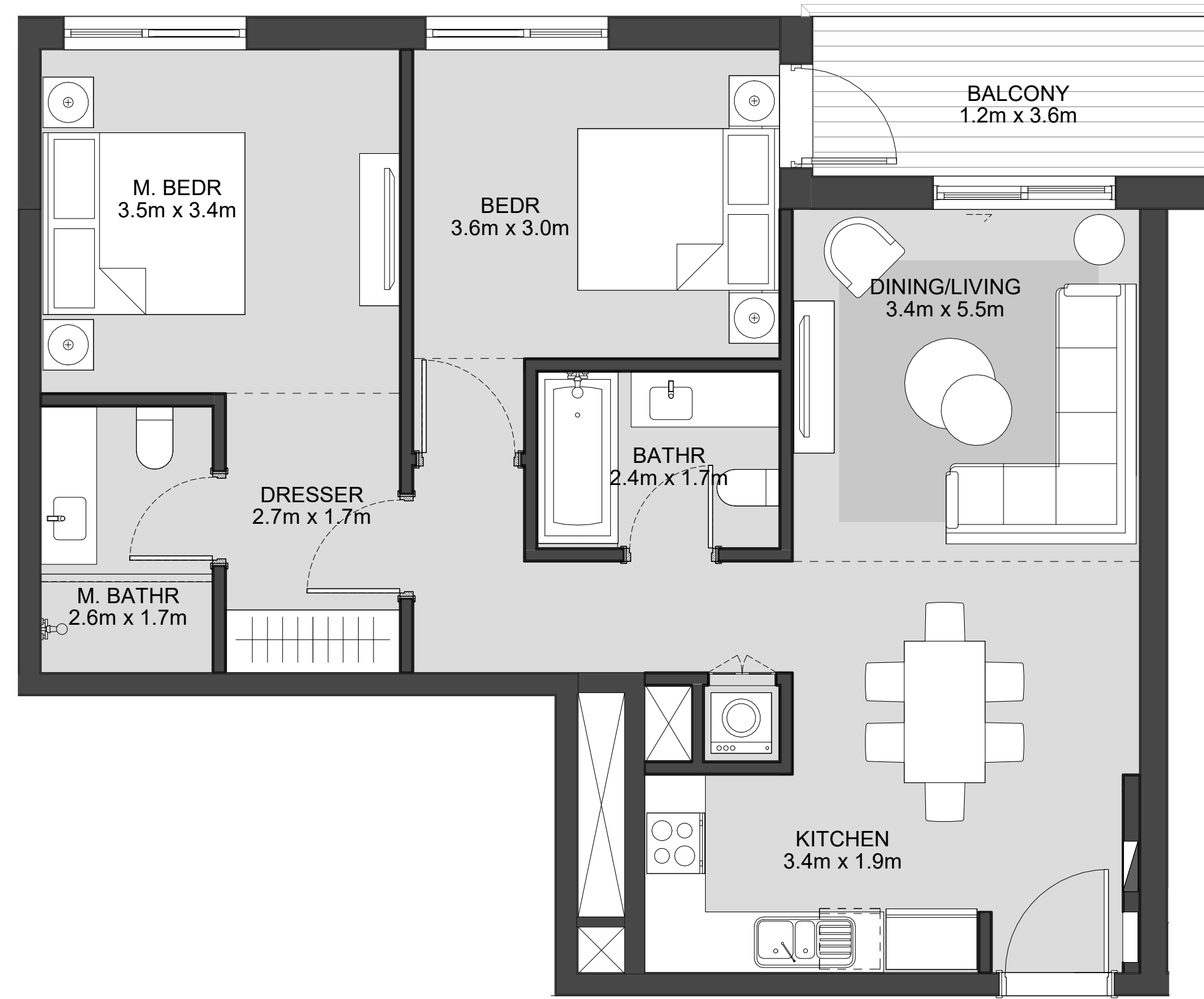

LEVEL
01

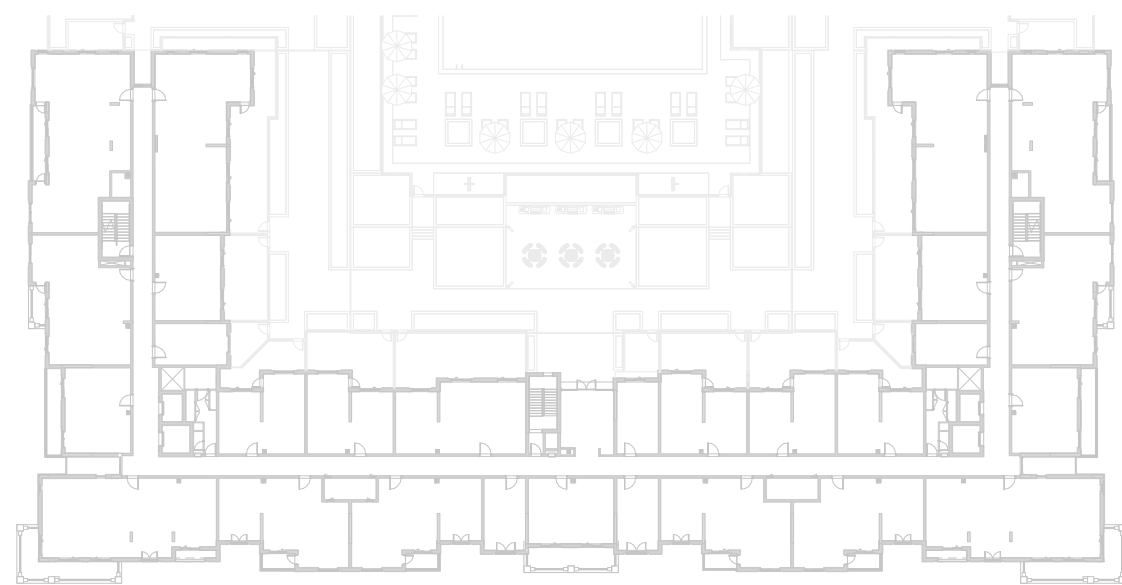

LEVEL
02, 03, 04



LEVEL
05

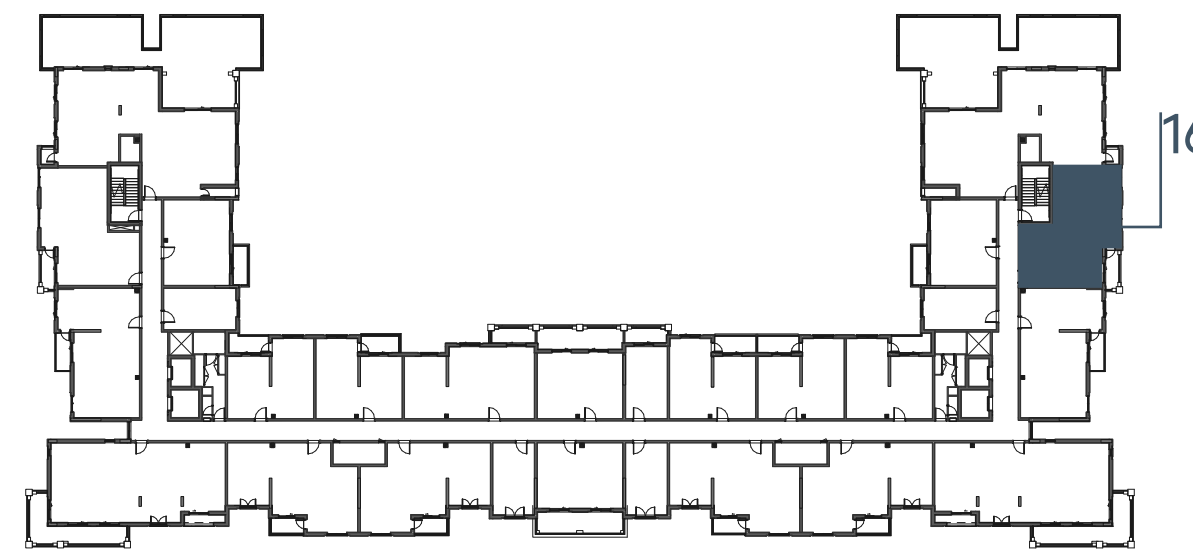

LEVEL
06

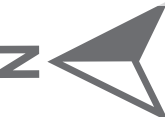
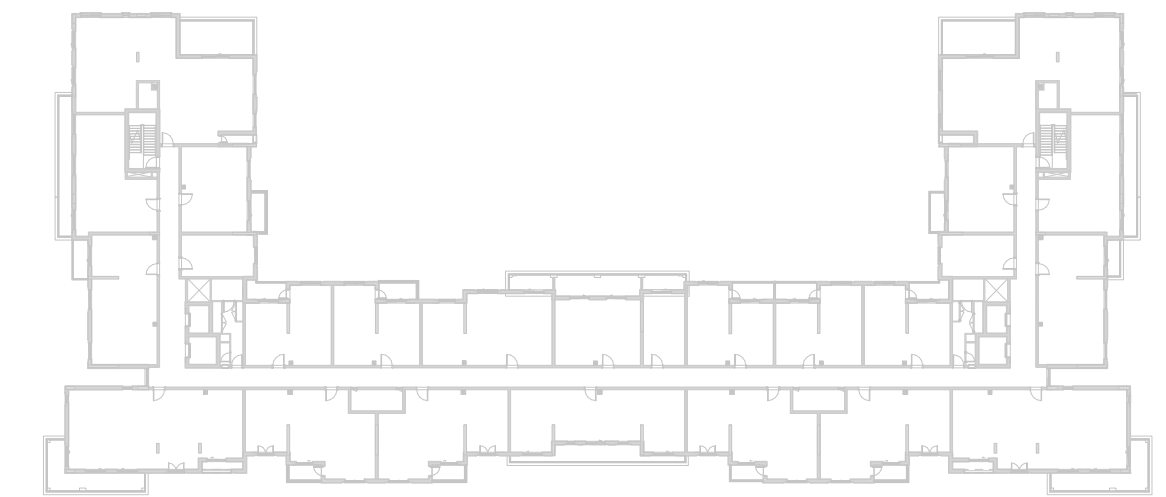

EAGLE
HILLS



جزيرة مريم
MARYAM ISLAND

Disclaimer:

1. All room dimensions are measured to structural elements and exclude all finishes and construction tolerances. 2. All dimensions have been provided by our consultant architects. 3. All materials, dimensions and drawings are approximate. Information is subject to change without notice. 4. Actual suite area may vary from the stated area. Drawings not to scale. The developer reserves the right to make revisions. 5. Calculation of suite area is measured as the area bounded by the centre line of the demising or partition walls separating one unit from another unit, the exterior face of all exterior walls, and the exterior face of the corridor wall enclosing the adjoining unit. 6. Calculation of balcony area is measured as the area bounded by the centre line of the demising or partition walls separating one unit from another unit, the out most face of the enclosing guard and the external face of the unit adjoining the balcony. 7. The units are measured at typical floor in the building. Columns may vary in size depending on the floor level.

إنبيجو

بيتش رزیدنس

INDIGO BEACH RESIDENCE

2_BEDROOM	TYPE 2D-1 M
UNIT NO.	504
SUITE AREA	85.10 m² / 916 ft²
BALCONY AREA	5.36 m² / 57 ft²
TOTAL AREA	90.46 m² / 973 ft²

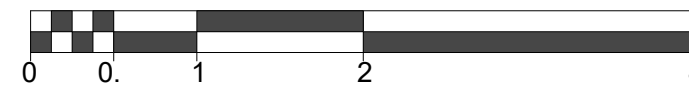
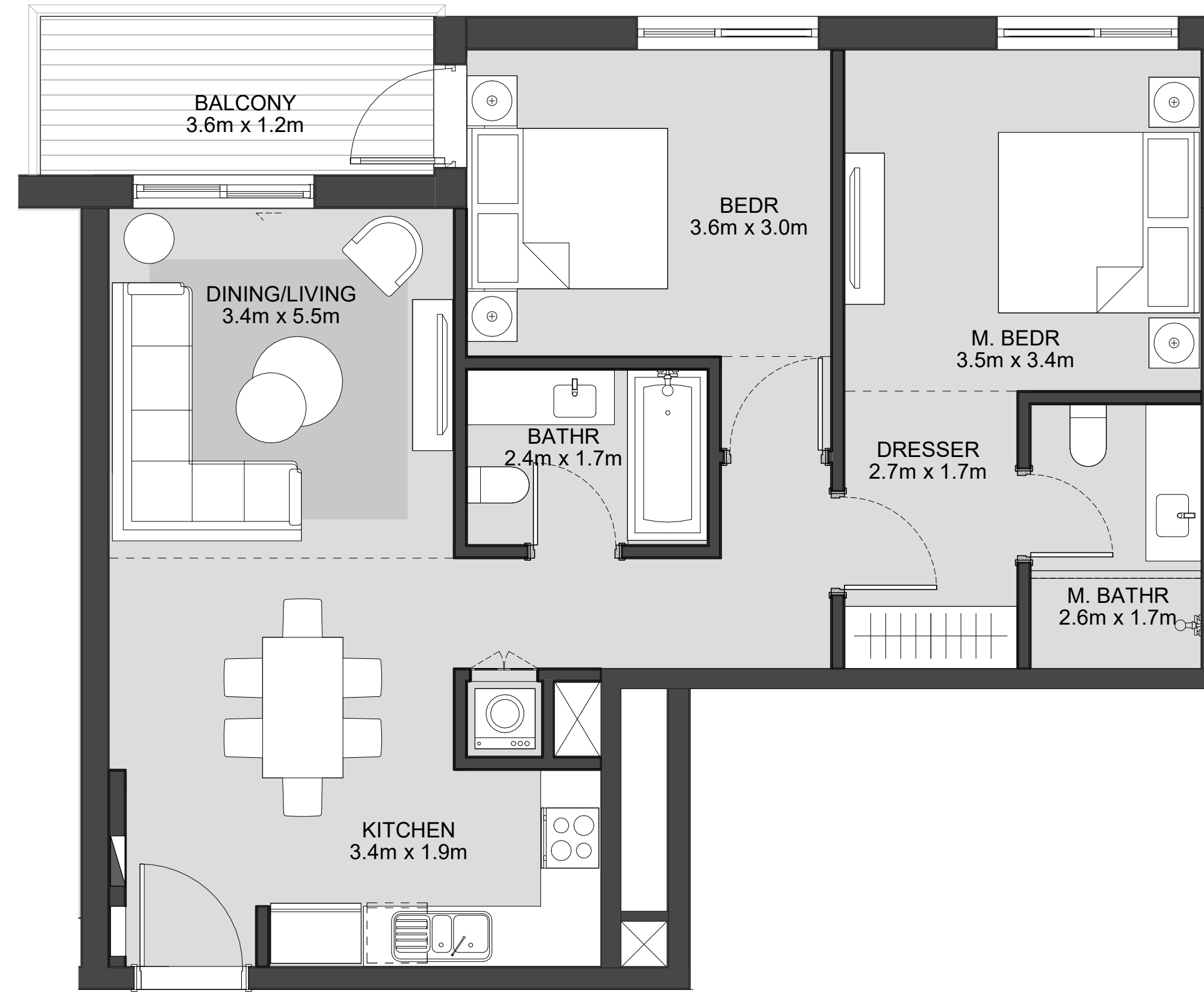

LEVEL
01

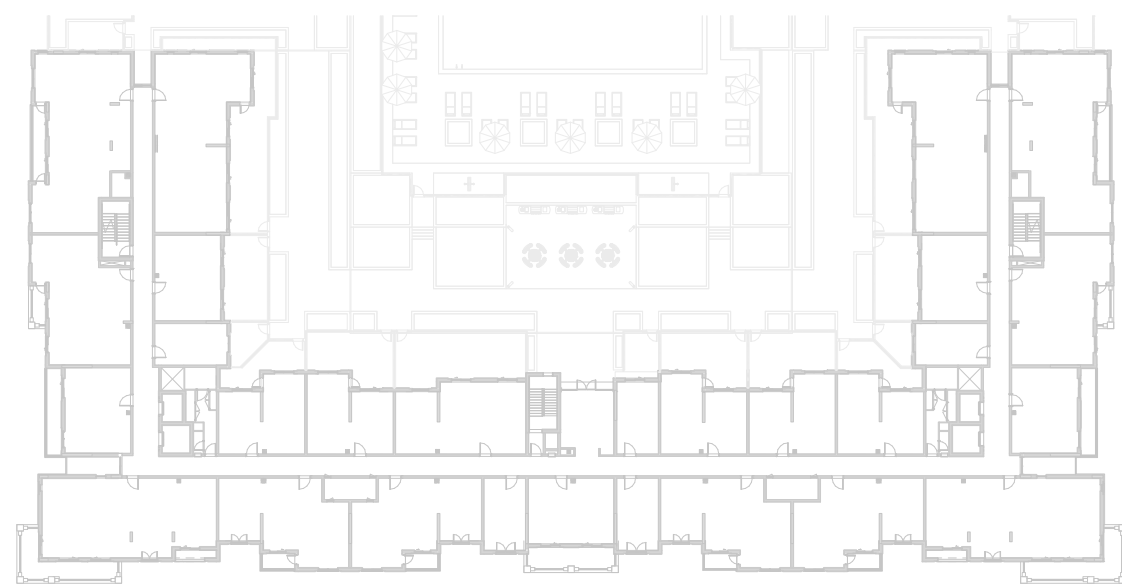

LEVEL
02, 03, 04



LEVEL
05

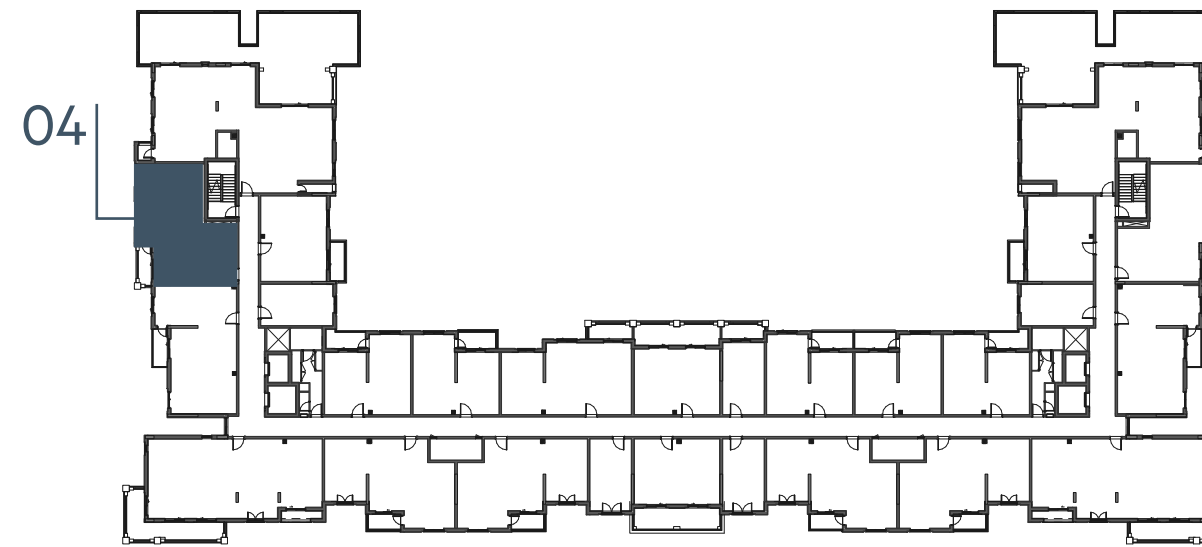

LEVEL
06

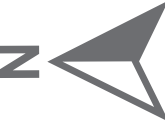
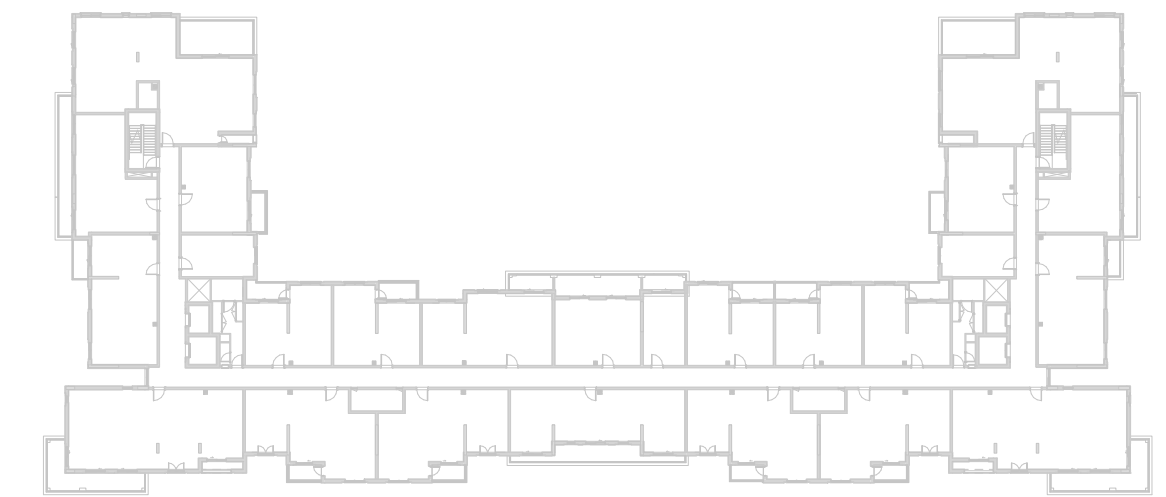

EAGLE
HILLS



جزيرة مريم
MARYAM ISLAND

Disclaimer:

1. All room dimensions are measured to structural elements and exclude all finishes and construction tolerances. 2. All dimensions have been provided by our consultant architects. 3. All materials, dimensions and drawings are approximate. Information is subject to change without notice. 4. Actual suite area may vary from the stated area. Drawings not to scale. The developer reserves the right to make revisions. 5. Calculation of suite area is measured as the area bounded by the centre line of the demising or partition walls separating one unit from another unit, the exterior face of all exterior walls, and the exterior face of the corridor wall enclosing the adjoining unit. 6. Calculation of balcony area is measured as the area bounded by the centre line of the demising or partition walls separating one unit from another unit, the out most face of the enclosing guard and the external face of the unit adjoining the balcony. 7. The units are measured at typical floor in the building. Columns may vary in size depending on the floor level.

إنديجو

بيتش رزیدنس

INDIGO BEACH RESIDENCE

2_BEDROOM	TYPE 2E-1
UNIT NO.	515
SUITE AREA	87.70 m² / 944 ft²
BALCONY AREA	5.98 m² / 64 ft²
TOTAL AREA	93.68 m² / 1008 ft²

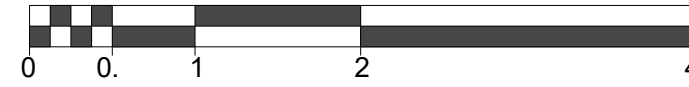
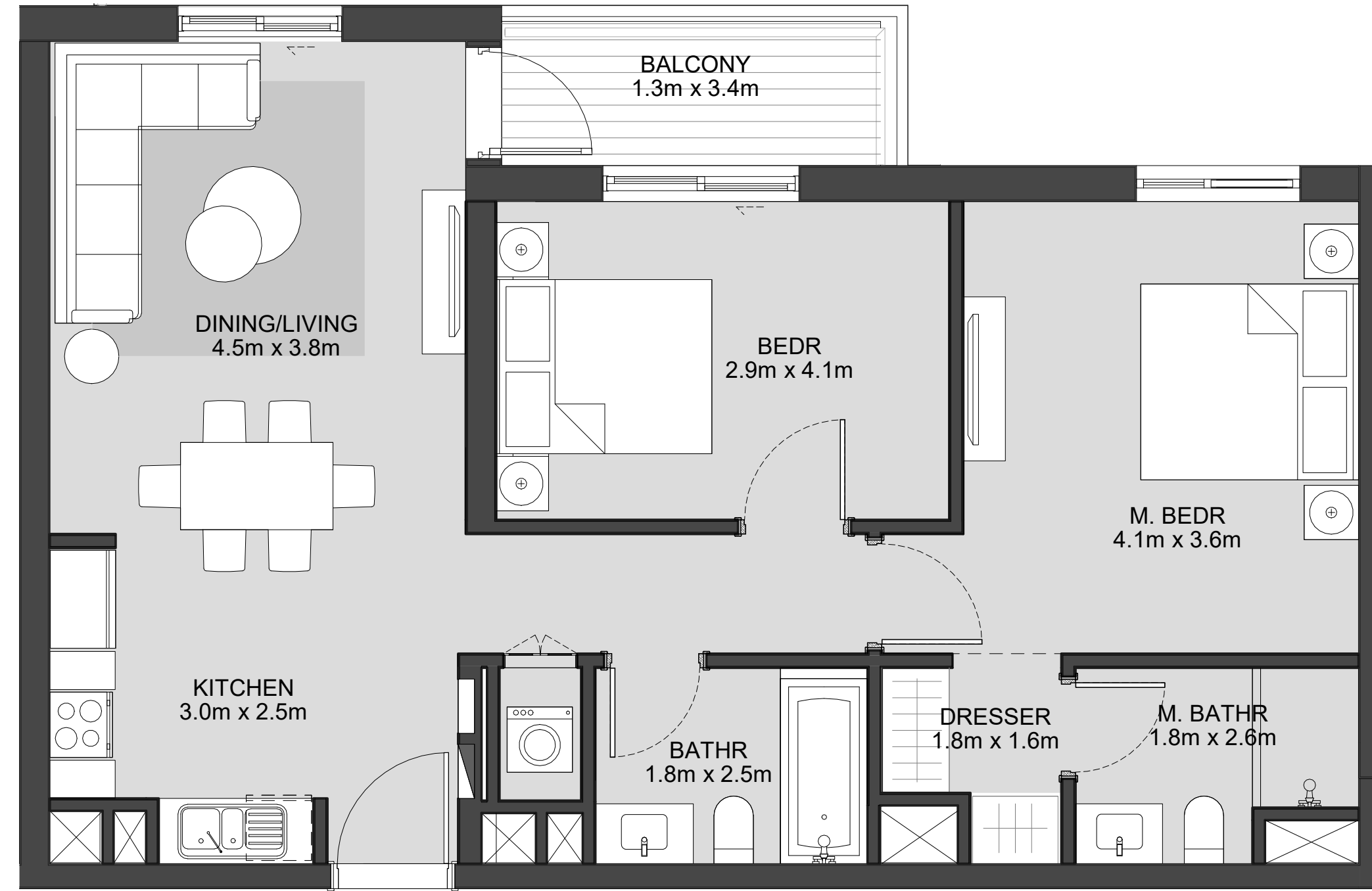

LEVEL
01

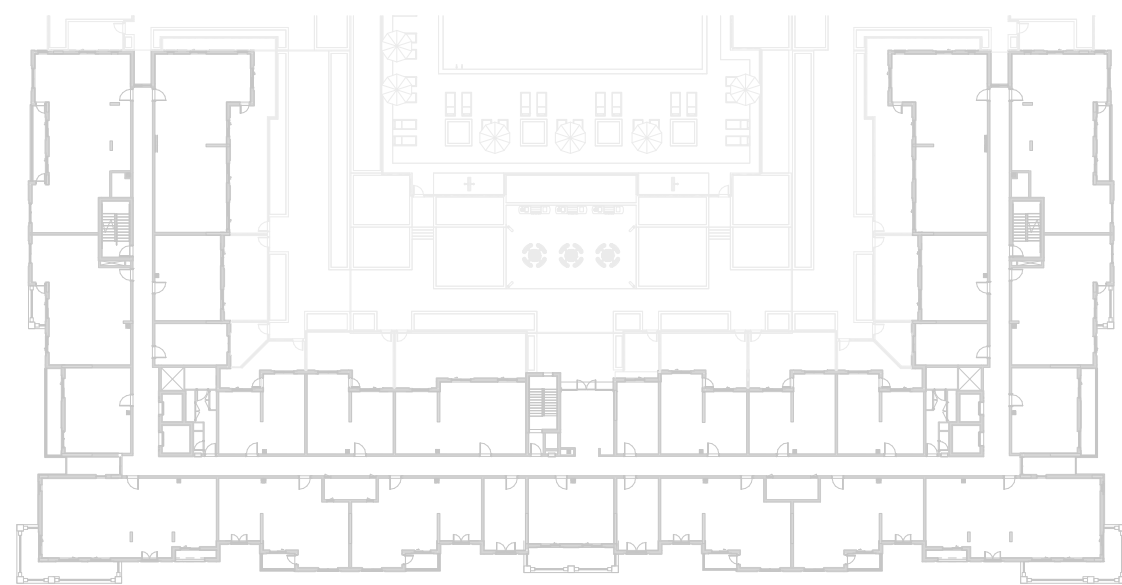

LEVEL
02, 03, 04



LEVEL
05

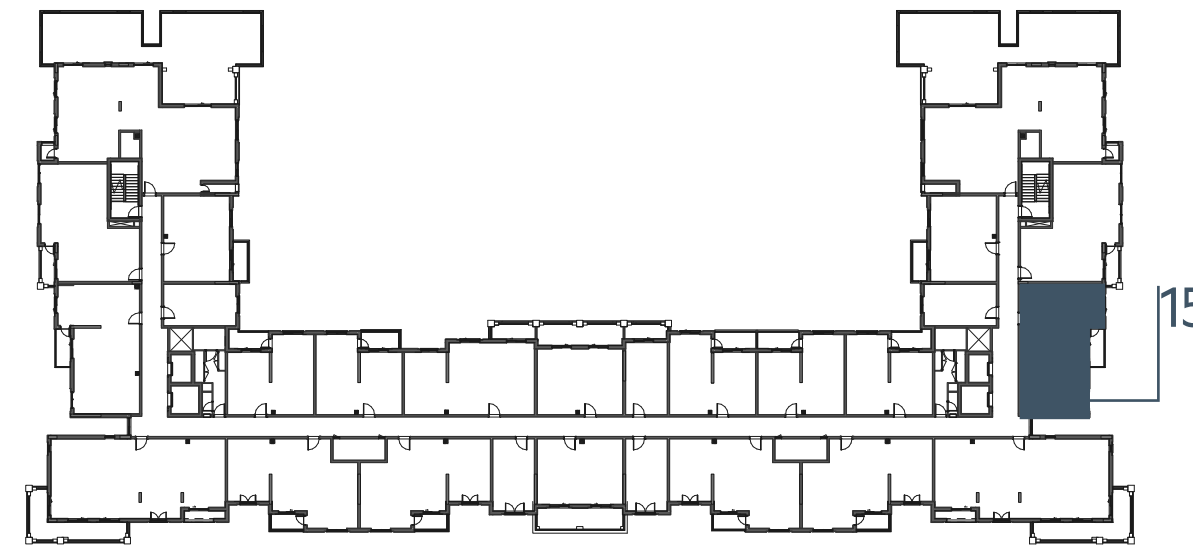

LEVEL
06

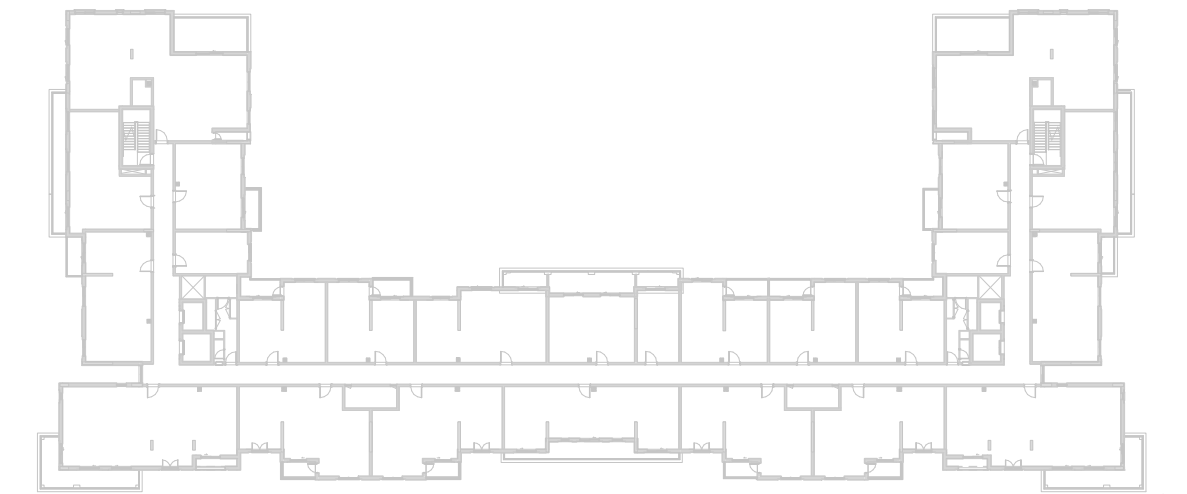

EAGLE
HILLS



جزيرة مريم
MARYAM ISLAND

Disclaimer:

1. All room dimensions are measured to structural elements and exclude all finishes and construction tolerances. 2. All dimensions have been provided by our consultant architects. 3. All materials, dimensions and drawings are approximate. Information is subject to change without notice. 4. Actual suite area may vary from the stated area. Drawings not to scale. The developer reserves the right to make revisions. 5. Calculation of suite area is measured as the area bounded by the centre line of the demising or partition walls separating one unit from another unit, the exterior face of all exterior walls, and the exterior face of the corridor wall enclosing the adjoining unit. 6. Calculation of balcony area is measured as the area bounded by the centre line of the demising or partition walls separating one unit from another unit, the out most face of the enclosing guard and the external face of the unit adjoining the balcony. 7. The units are measured at typical floor in the building. Columns may vary in size depending on the floor level.

إنديجو

بيتش رزیدنس

INDIGO BEACH RESIDENCE

2_BEDROOM	TYPE 2E-1 M
UNIT NO.	505
SUITE AREA	87.70 m² / 944 ft²
BALCONY AREA	5.98 m² / 64 ft²
TOTAL AREA	93.68 m² / 1008 ft²

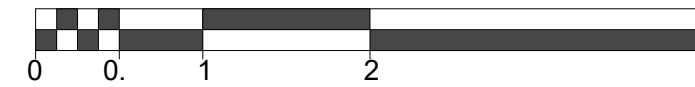
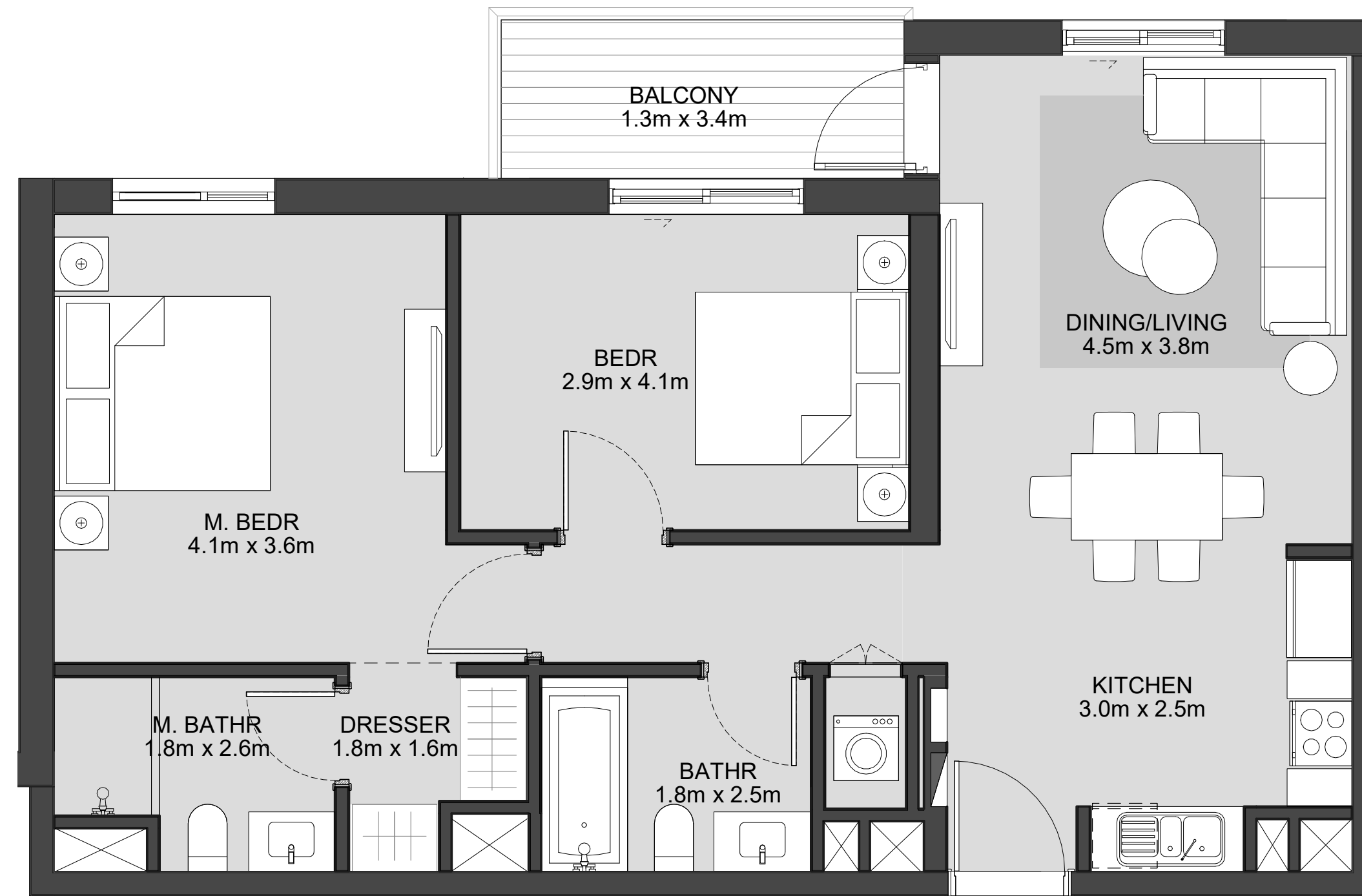

LEVEL
01

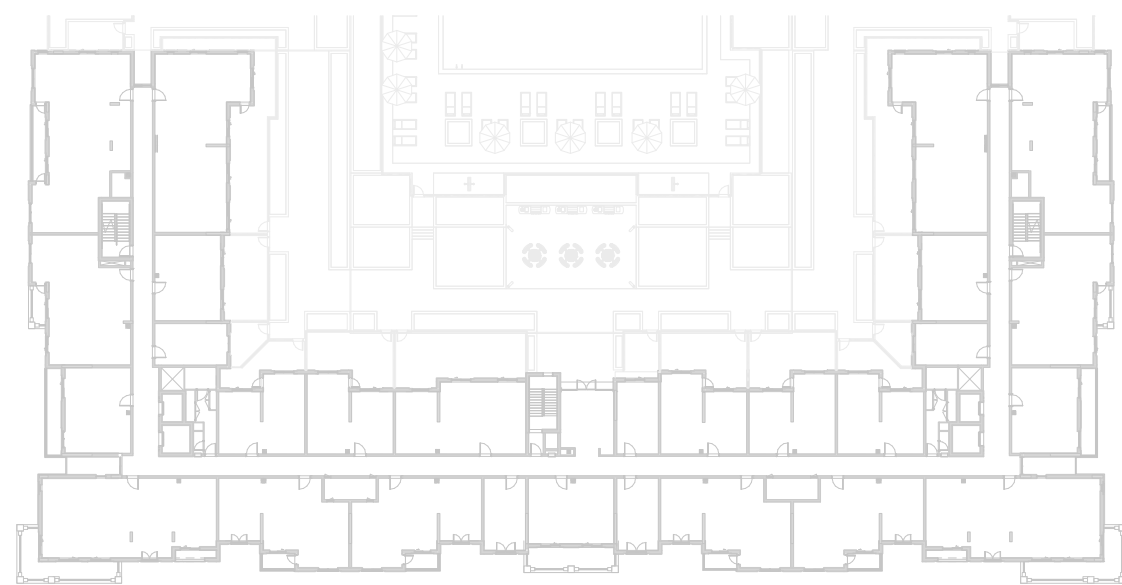

LEVEL
02, 03, 04

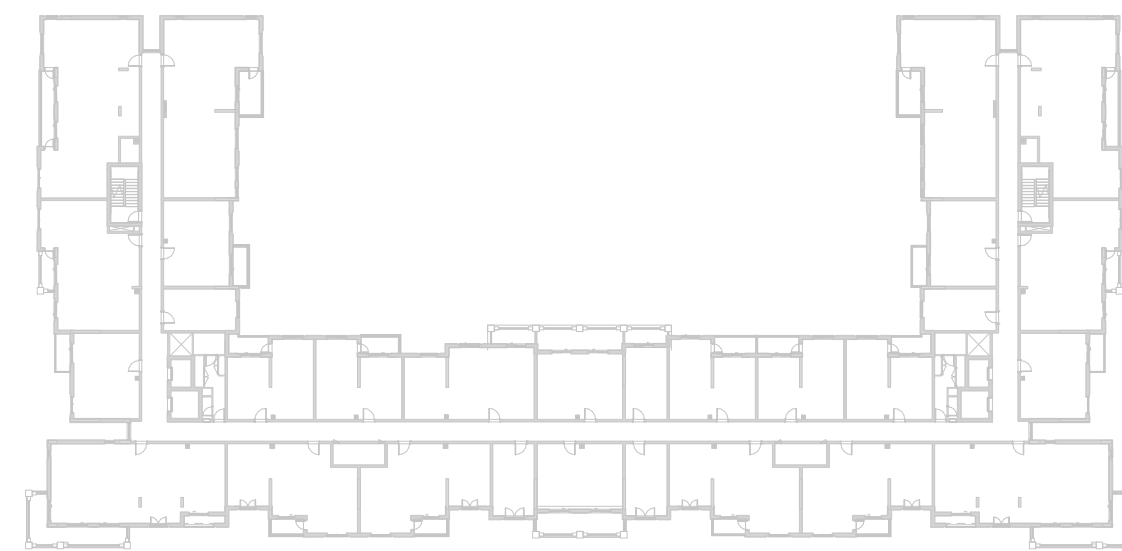

LEVEL
05

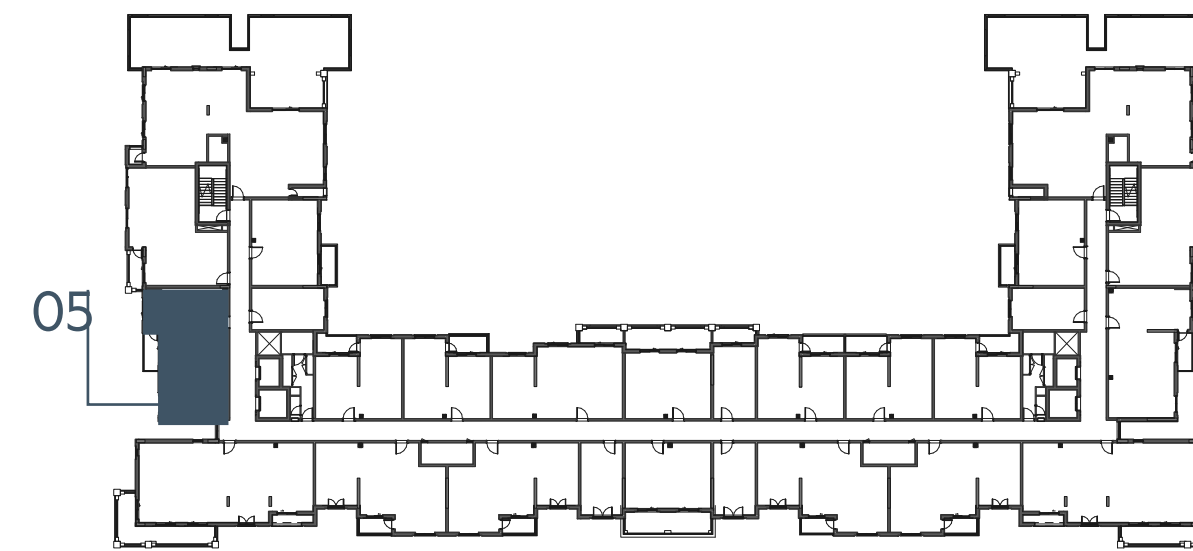

LEVEL
06

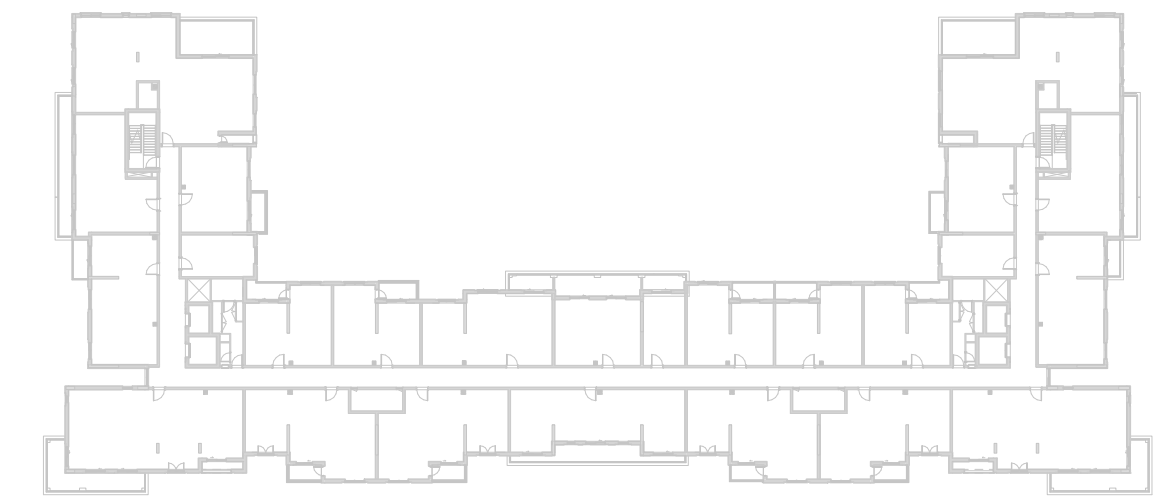

EAGLE
HILLS



جزيرة مريم
MARYAM ISLAND

Disclaimer:

1. All room dimensions are measured to structural elements and exclude all finishes and construction tolerances. 2. All dimensions have been provided by our consultant architects. 3. All materials, dimensions and drawings are approximate. Information is subject to change without notice. 4. Actual suite area may vary from the stated area. Drawings not to scale. The developer reserves the right to make revisions. 5. Calculation of suite area is measured as the area bounded by the centre line of the demising or partition walls separating one unit from another unit, the exterior face of all exterior walls, and the exterior face of the corridor wall enclosing the adjoining unit. 6. Calculation of balcony area is measured as the area bounded by the centre line of the demising or partition walls separating one unit from another unit, the out most face of the enclosing guard and the external face of the unit adjoining the balcony. 7. The units are measured at typical floor in the building. Columns may vary in size depending on the floor level.

إنديجو

بيتش رزیدنس

INDIGO BEACH RESIDENCE

2_BEDROOM

TYPE 2F-1

UNIT NO.

613

SUITE AREA

81.32 m² / 875 ft²

BALCONY AREA

5.20 m² / 56 ft²

TOTAL AREA

86.52 m² / 931 ft²

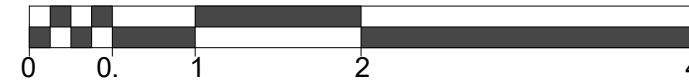
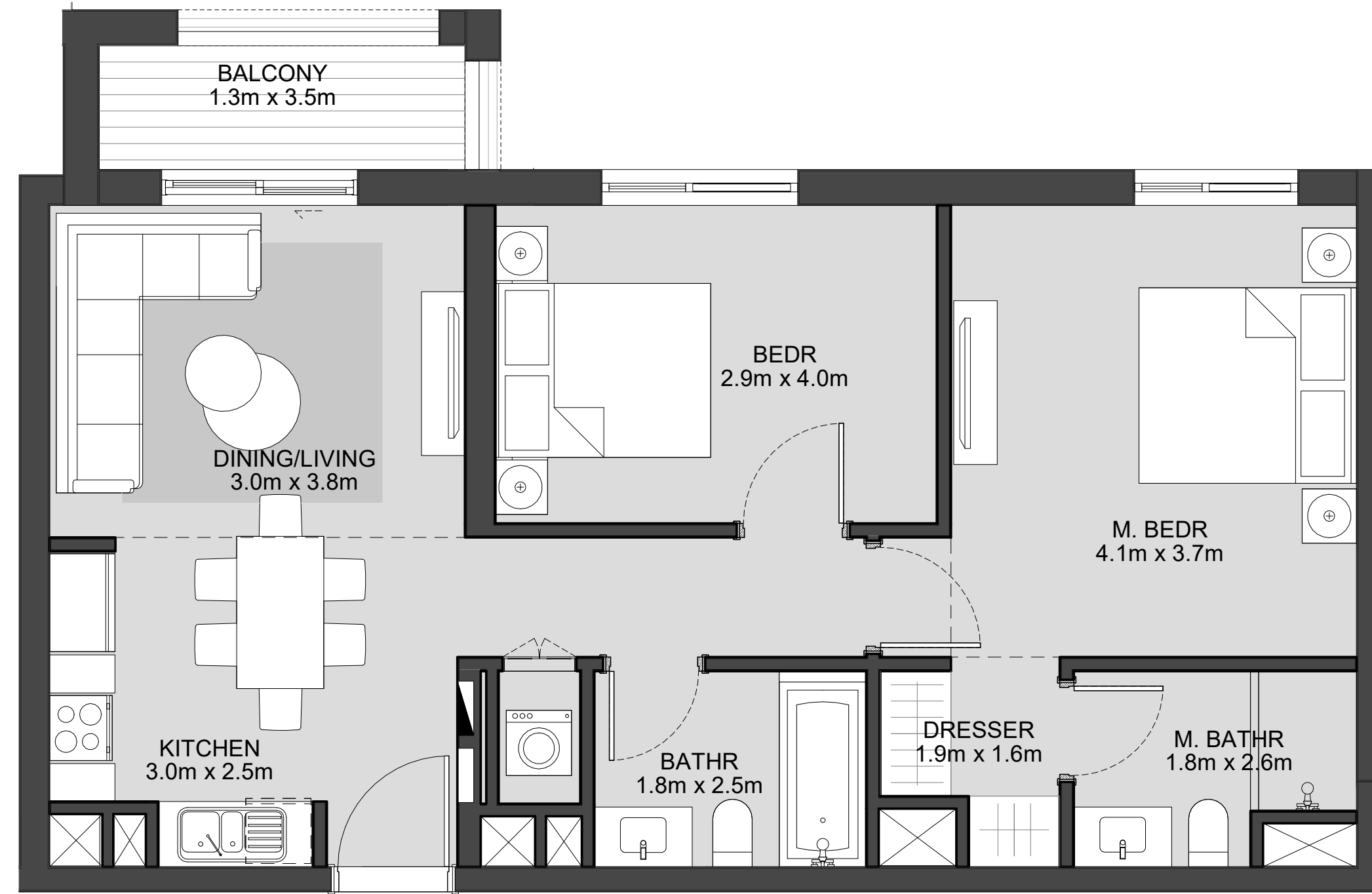

LEVEL

01

LEVEL

02, 03, 04

LEVEL

05

LEVEL

06

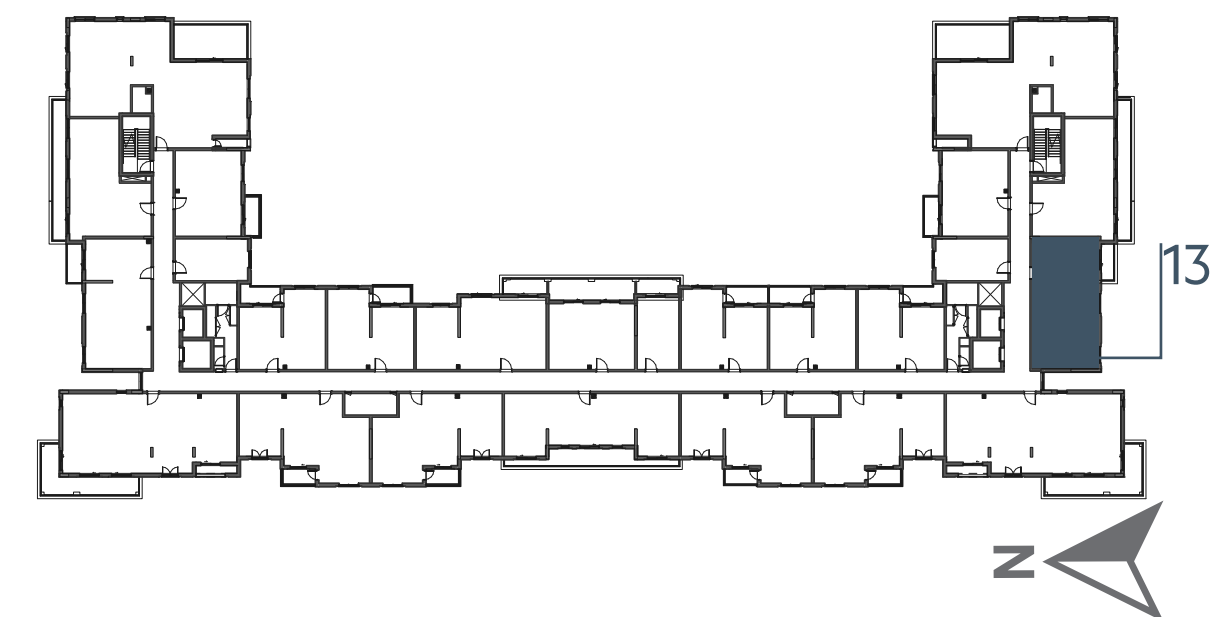
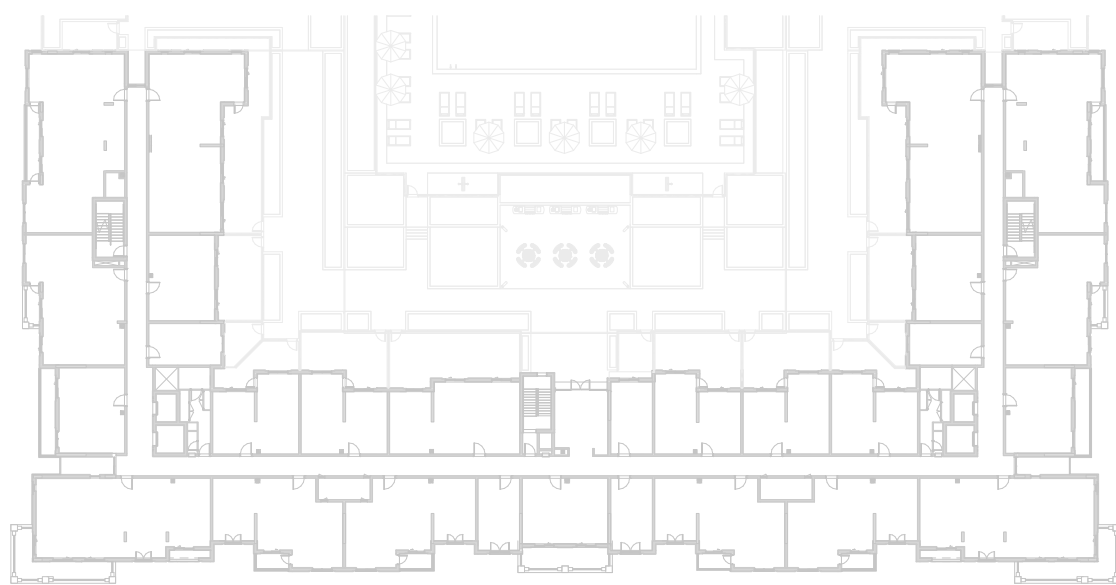

EAGLE
HILLS



جزيرة مريم
MARYAM ISLAND

Disclaimer:

1. All room dimensions are measured to structural elements and exclude all finishes and construction tolerances. 2. All dimensions have been provided by our consultant architects. 3. All materials, dimensions and drawings are approximate. Information is subject to change without notice. 4. Actual suite area may vary from the stated area. Drawings not to scale. The developer reserves the right to make revisions. 5. Calculation of suite area is measured as the area bounded by the centre line of the demising or partition walls separating one unit from another unit, the exterior face of all exterior walls, and the exterior face of the corridor wall enclosing the adjoining unit. 6. Calculation of balcony area is measured as the area bounded by the centre line of the demising or partition walls separating one unit from another unit, the out most face of the enclosing guard and the external face of the unit adjoining the balcony. 7. The units are measured at typical floor in the building. Columns may vary in size depending on the floor level.

إنديجو

بيتش رزیدنس

INDIGO BEACH RESIDENCE

2_BEDROOM TYPE 2F-1 M

UNIT NO. 605

SUITE AREA 81.32 m² / 875 ft²

BALCONY AREA 5.20 m² / 56 ft²

TOTAL AREA 86.52 m² / 931 ft²

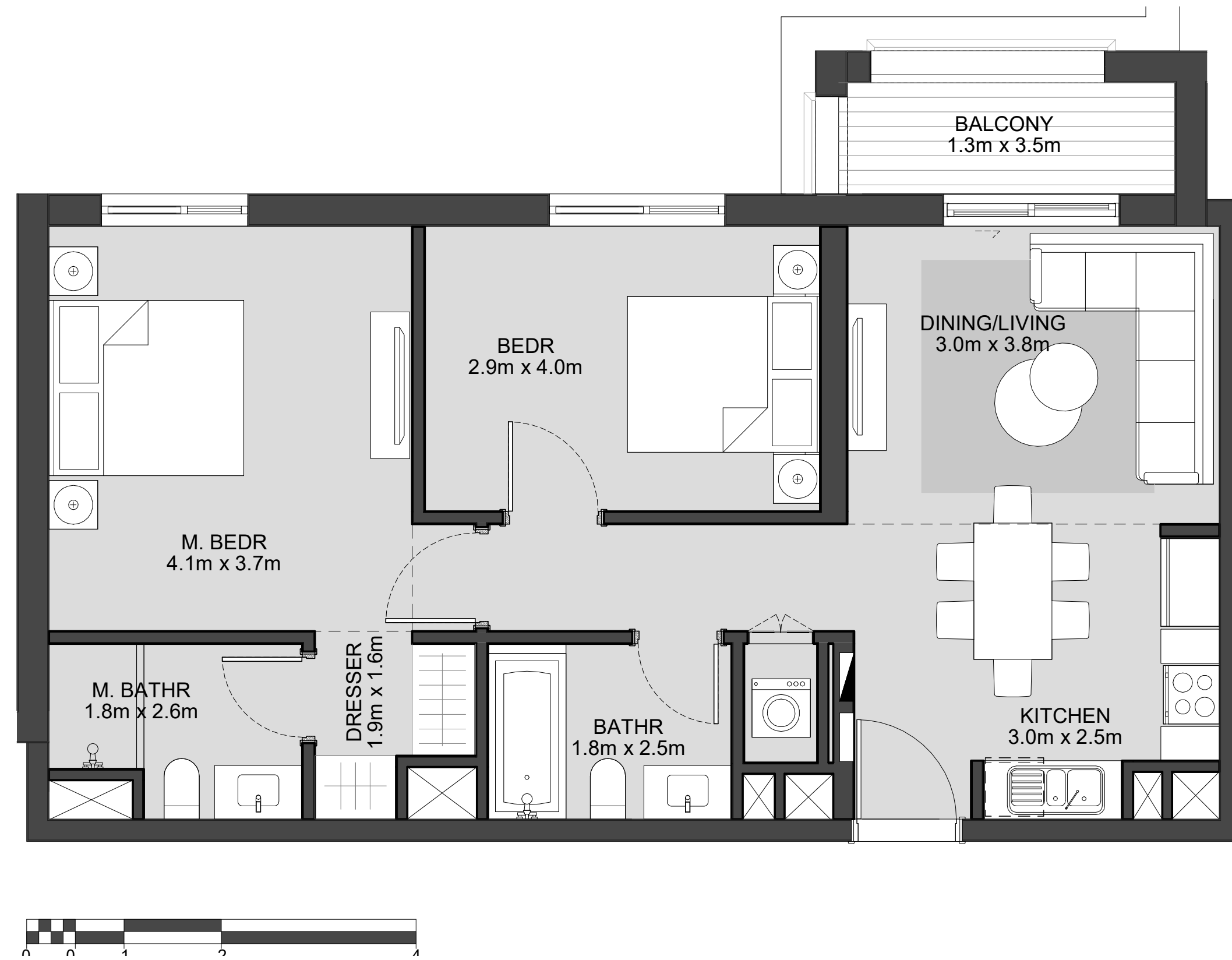

LEVEL
01

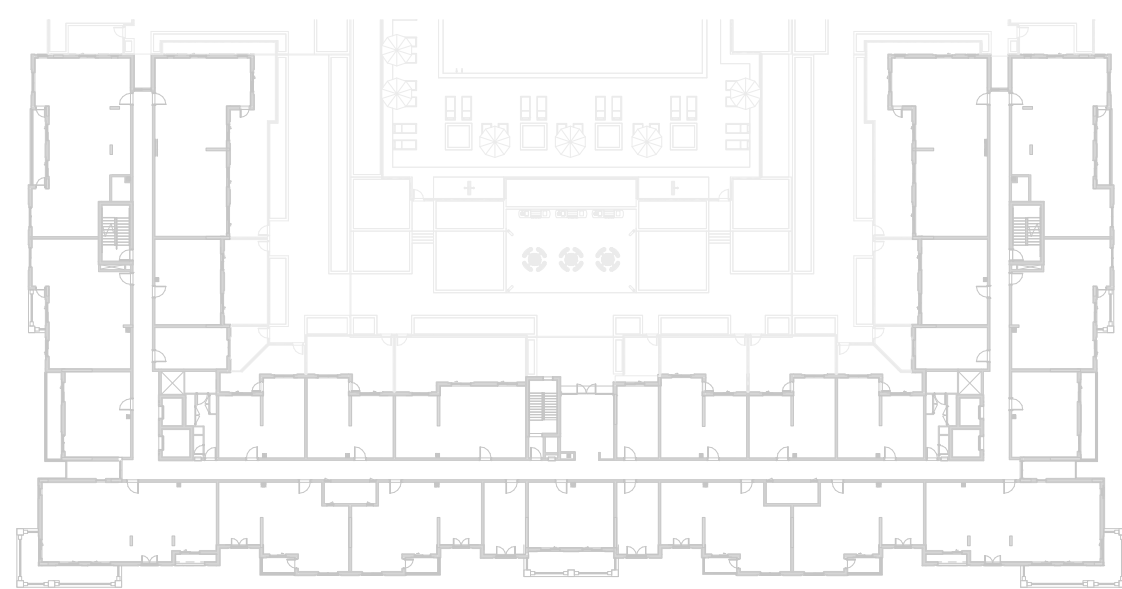

LEVEL
02, 03, 04

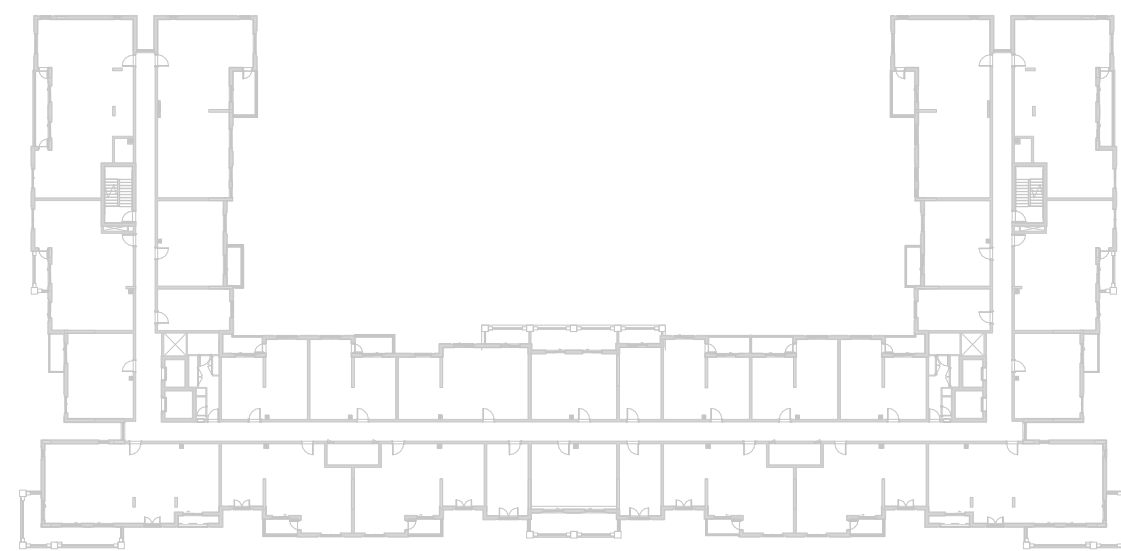

LEVEL
05

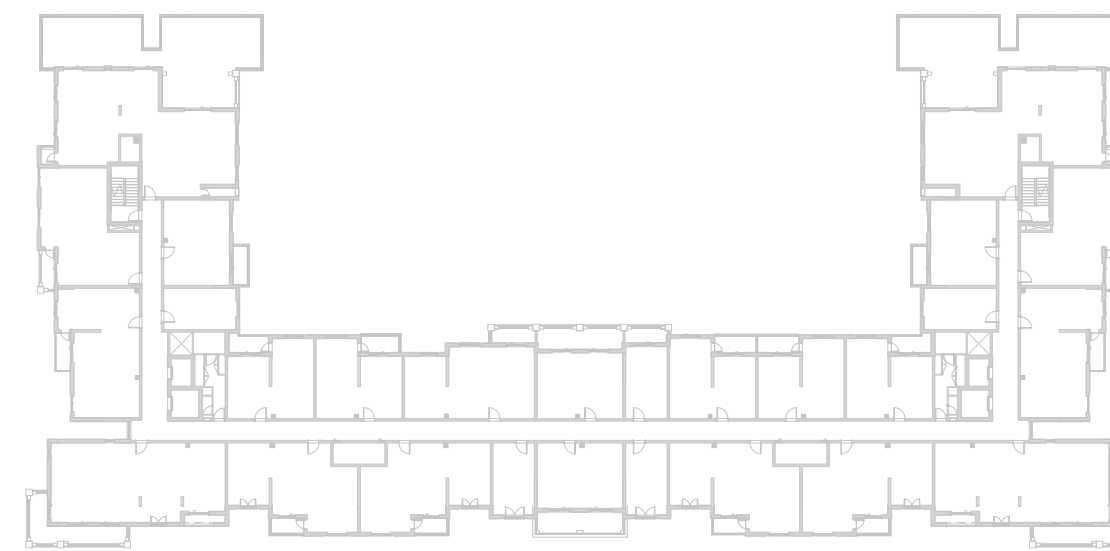

LEVEL
06

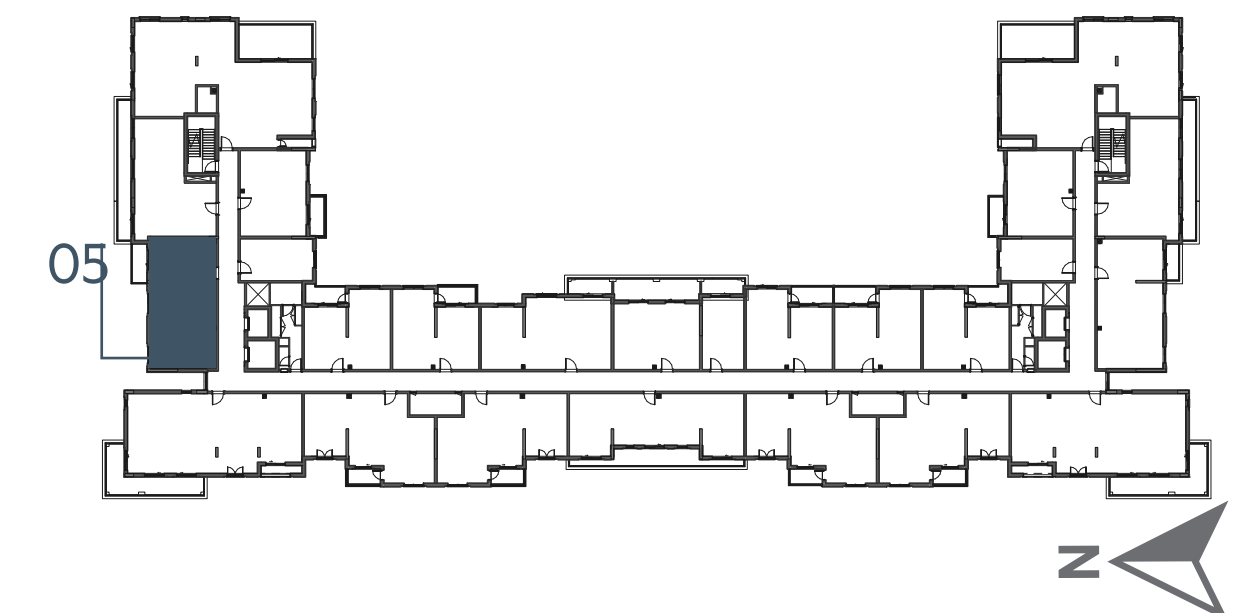

EAGLE
HILLS



جزيرة مريم
MARYAM ISLAND

Disclaimer:

1. All room dimensions are measured to structural elements and exclude all finishes and construction tolerances. 2. All dimensions have been provided by our consultant architects. 3. All materials, dimensions and drawings are approximate. Information is subject to change without notice. 4. Actual suite area may vary from the stated area. Drawings not to scale. The developer reserves the right to make revisions. 5. Calculation of suite area is measured as the area bounded by the centre line of the demising or partition walls separating one unit from another unit, the exterior face of all exterior walls, and the exterior face of the corridor wall enclosing the adjoining unit. 6. Calculation of balcony area is measured as the area bounded by the centre line of the demising or partition walls separating one unit from another unit, the out most face of the enclosing guard and the external face of the unit adjoining the balcony. 7. The units are measured at typical floor in the building. Columns may vary in size depending on the floor level.

إنديجو

بيتش رزیدنس

INDIGO BEACH RESIDENCE

2_BEDROOM	TYPE 2H-1
UNIT NO.	609
SUITE AREA	94.58 m² / 1018 ft²
BALCONY AREA	18.46 m² / 199 ft²
TOTAL AREA	113.04 m² / 1217 ft²

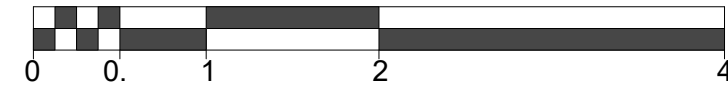
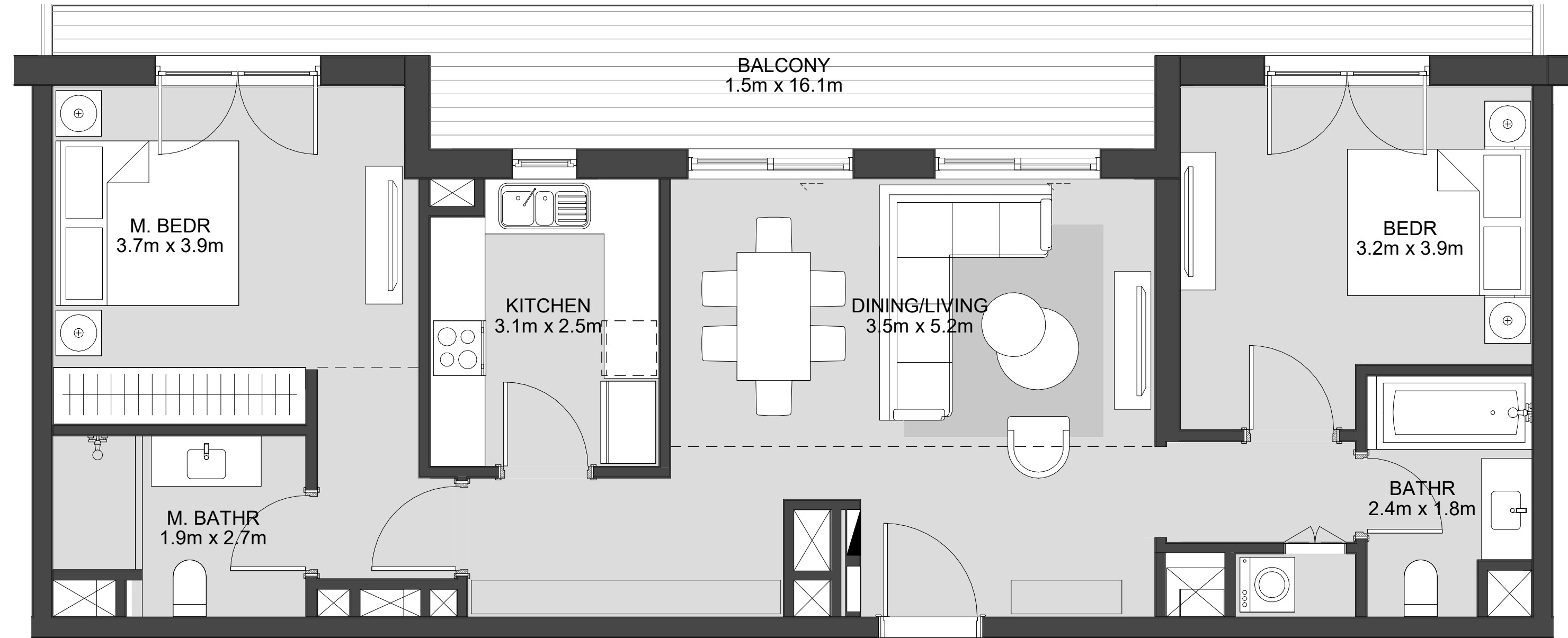

LEVEL
01

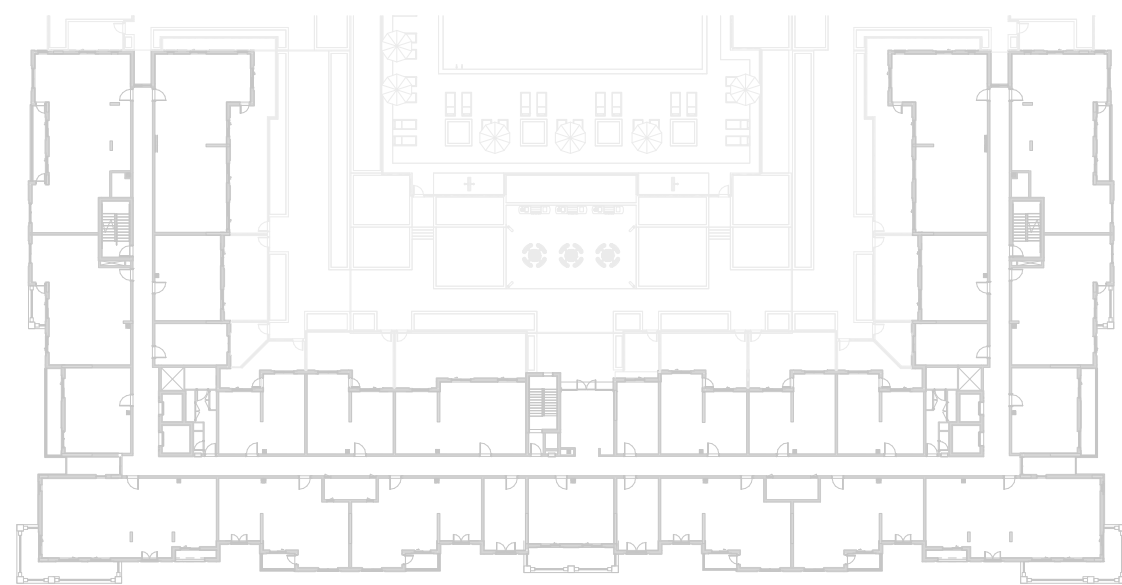

LEVEL
02, 03, 04

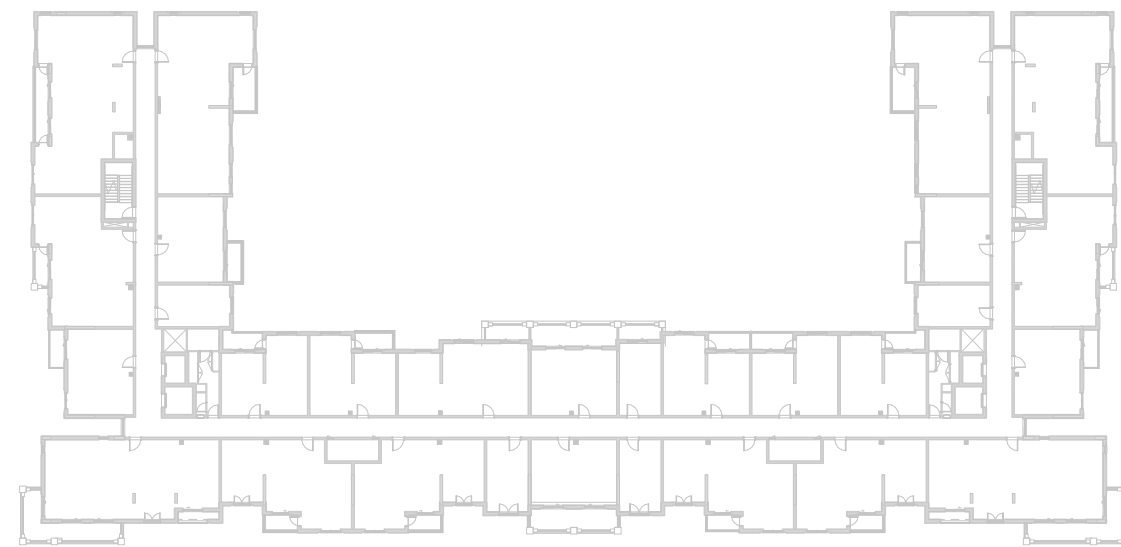

LEVEL
05

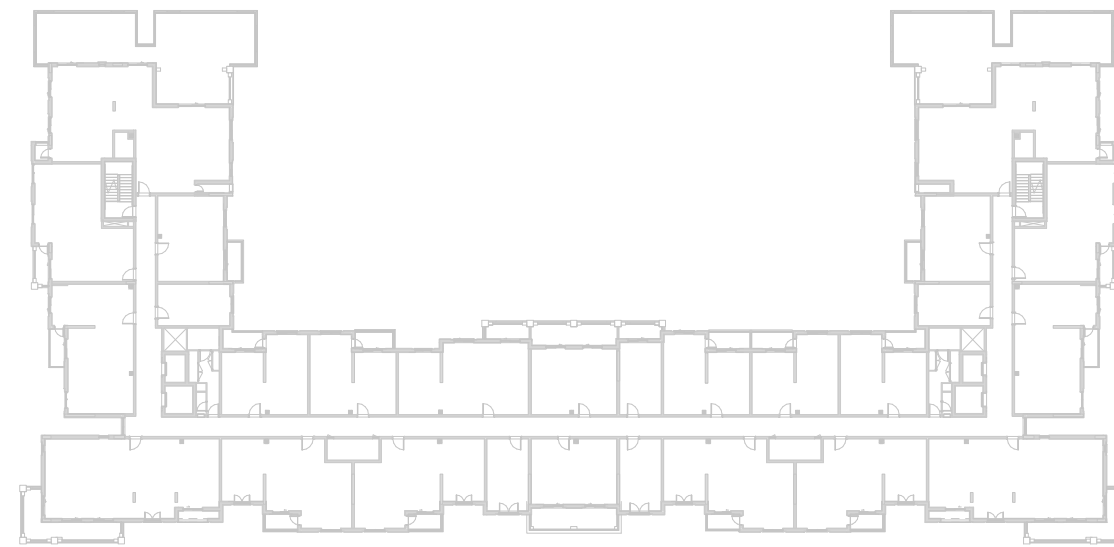

LEVEL
06

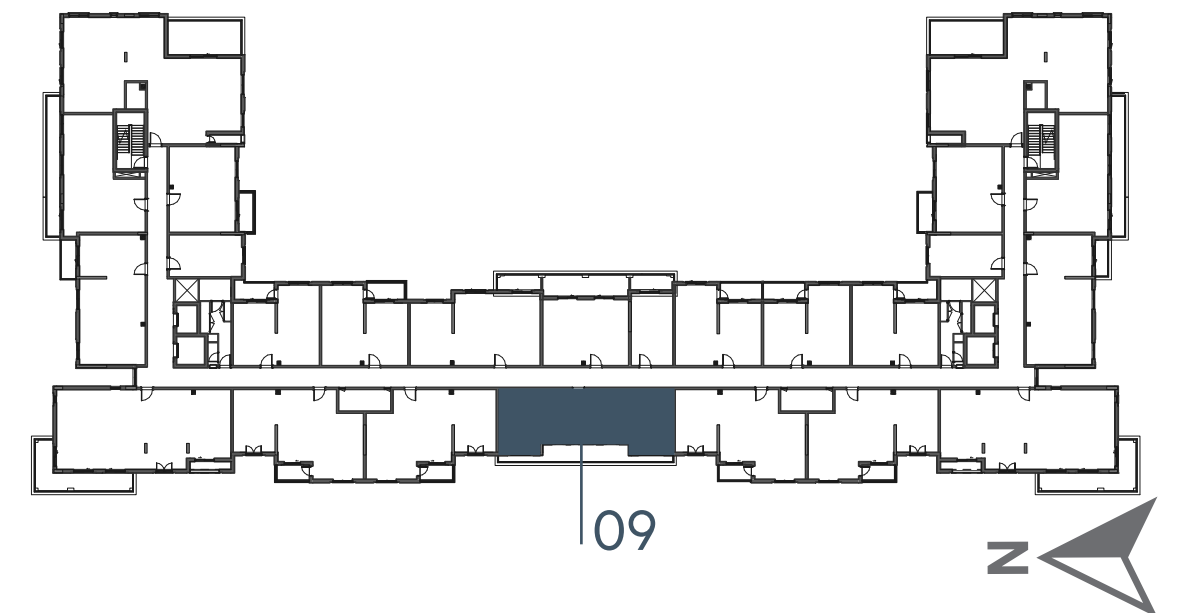

جزيرة مريم
MARYAM ISLAND

Disclaimer:

1. All room dimensions are measured to structural elements and exclude all finishes and construction tolerances. 2. All dimensions have been provided by our consultant architects. 3. All materials, dimensions and drawings are approximate. Information is subject to change without notice. 4. Actual suite area may vary from the stated area. Drawings not to scale. The developer reserves the right to make revisions. 5. Calculation of suite area is measured as the area bounded by the centre line of the demising or partition walls separating one unit from another unit, the exterior face of all exterior walls, and the exterior face of the corridor wall enclosing the adjoining unit. 6. Calculation of balcony area is measured as the area bounded by the centre line of the demising or partition walls separating one unit from another unit, the out most face of the enclosing guard and the external face of the unit adjoining the balcony. 7. The units are measured at typical floor in the building. Columns may vary in size depending on the floor level.

إنديجو

بيتش رزیدنس

INDIGO BEACH RESIDENCE

2_BEDROOM	TYPE 2J-1
UNIT NO.	614
SUITE AREA	73.82 m² / 794 ft²
BALCONY AREA	18.68 m² / 201 ft²
TOTAL AREA	92.50 m² / 995 ft²

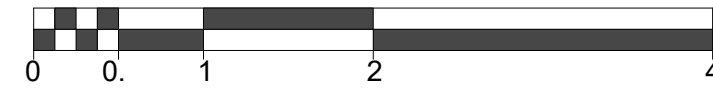
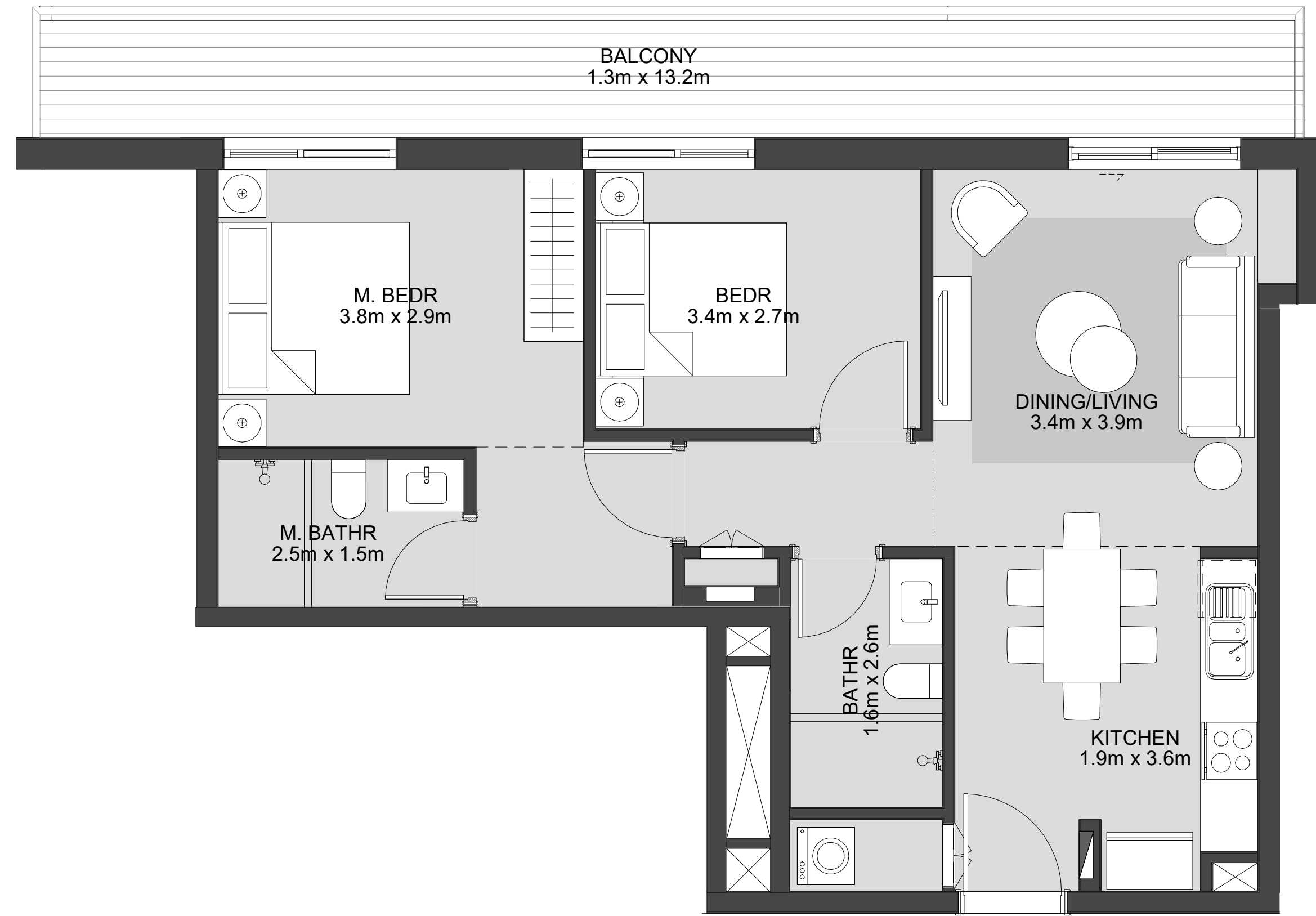

LEVEL
01

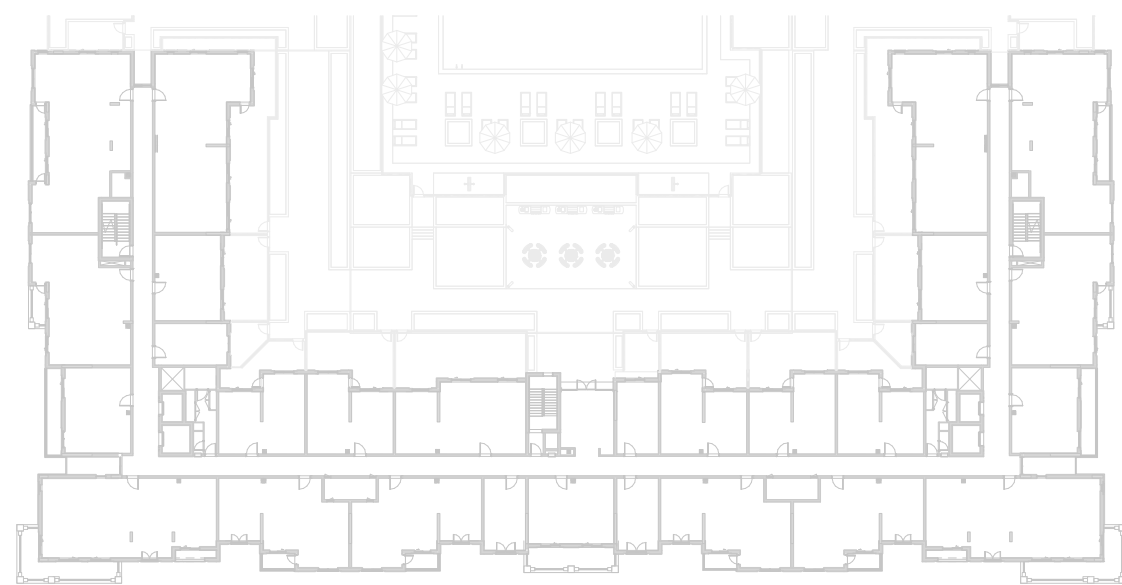

LEVEL
02, 03, 04



LEVEL
05

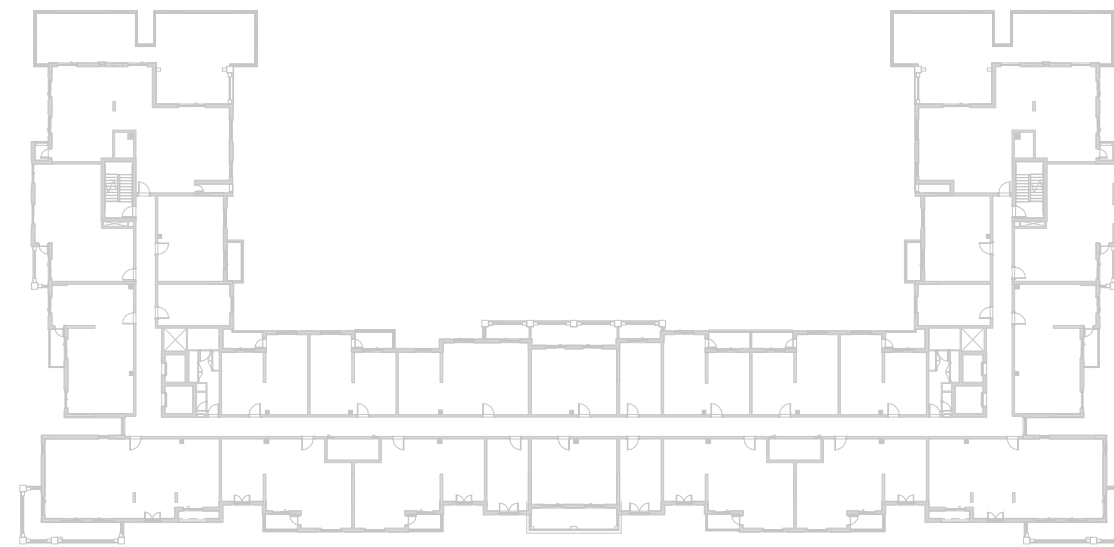

LEVEL
06

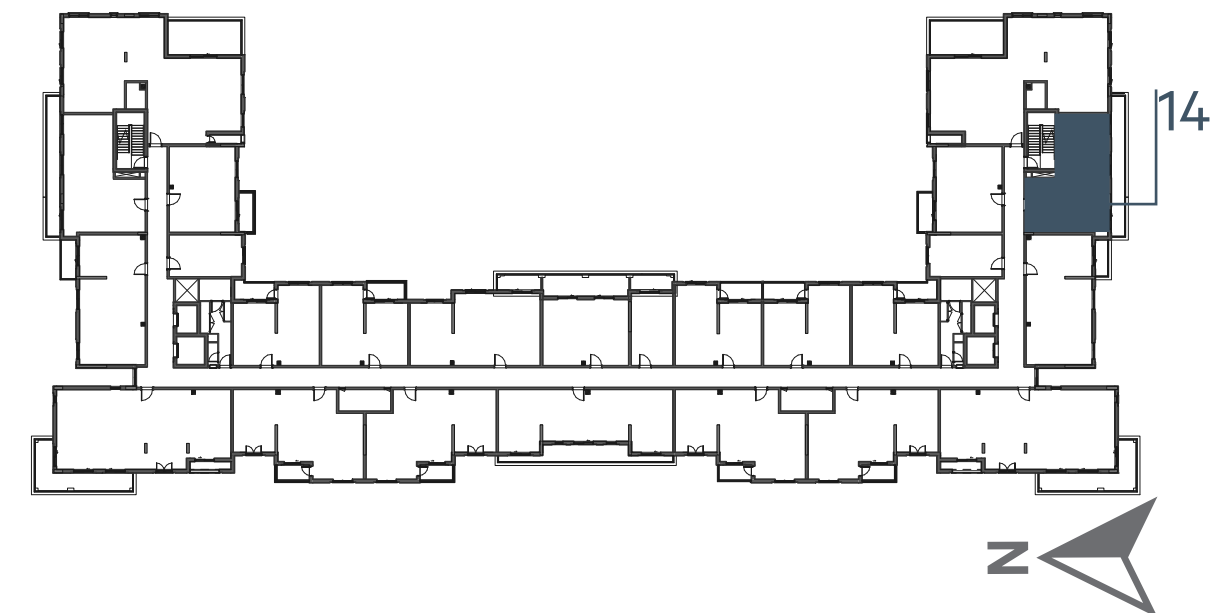

EAGLE
HILLS



جزيرة مريم
MARYAM ISLAND

Disclaimer:

1. All room dimensions are measured to structural elements and exclude all finishes and construction tolerances. 2. All dimensions have been provided by our consultant architects. 3. All materials, dimensions and drawings are approximate. Information is subject to change without notice. 4. Actual suite area may vary from the stated area. Drawings not to scale. The developer reserves the right to make revisions. 5. Calculation of suite area is measured as the area bounded by the centre line of the demising or partition walls separating one unit from another unit, the exterior face of all exterior walls, and the exterior face of the corridor wall enclosing the adjoining unit. 6. Calculation of balcony area is measured as the area bounded by the centre line of the demising or partition walls separating one unit from another unit, the out most face of the enclosing guard and the external face of the unit adjoining the balcony. 7. The units are measured at typical floor in the building. Columns may vary in size depending on the floor level.

إنديجو

بيتش رزیدنس

INDIGO BEACH RESIDENCE

2_BEDROOM	TYPE 2J-1 M
UNIT NO.	604
SUITE AREA	73.82 m² / 794 ft²
BALCONY AREA	18.68 m² / 201 ft²
TOTAL AREA	92.50 m² / 995 ft²

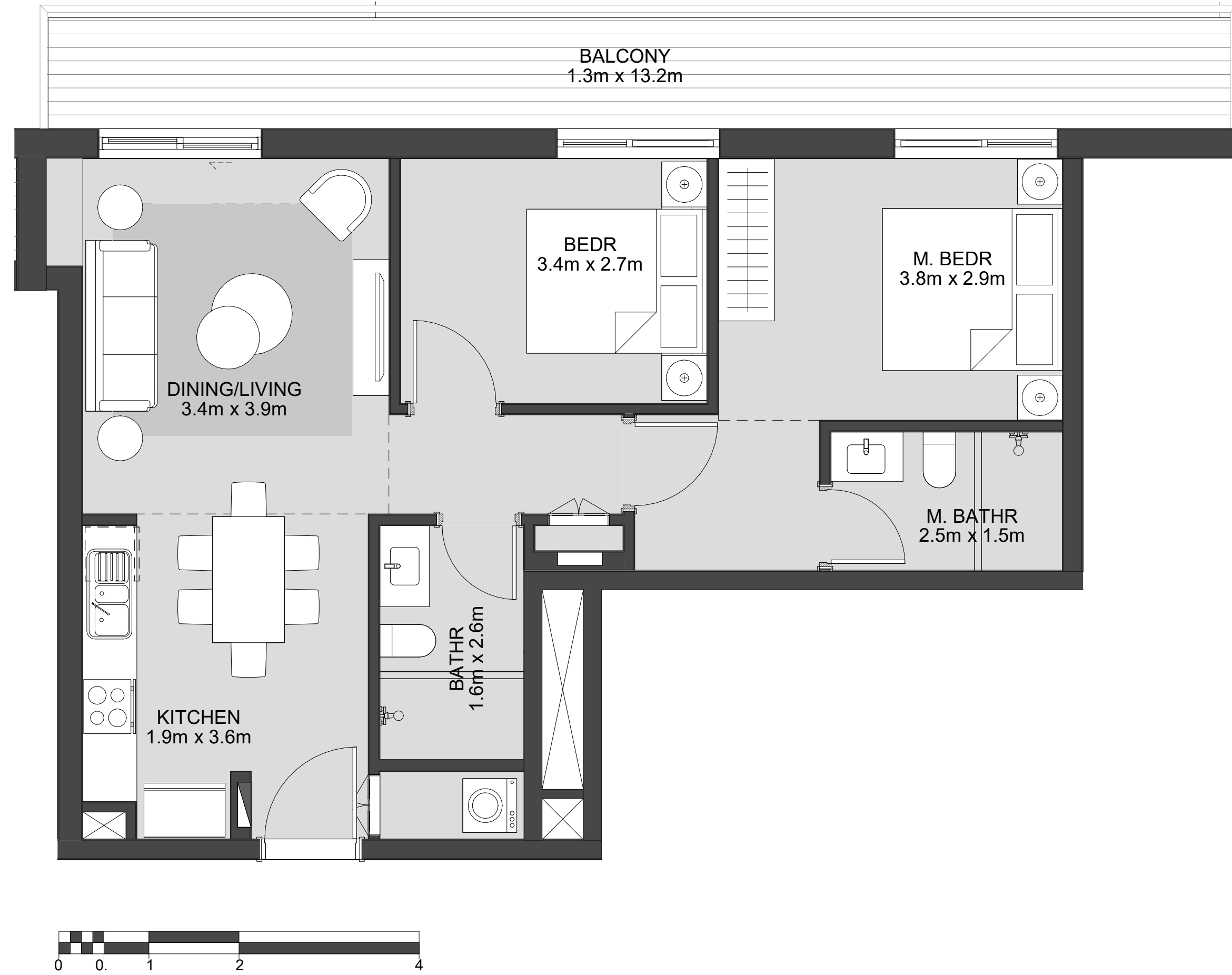

LEVEL
01

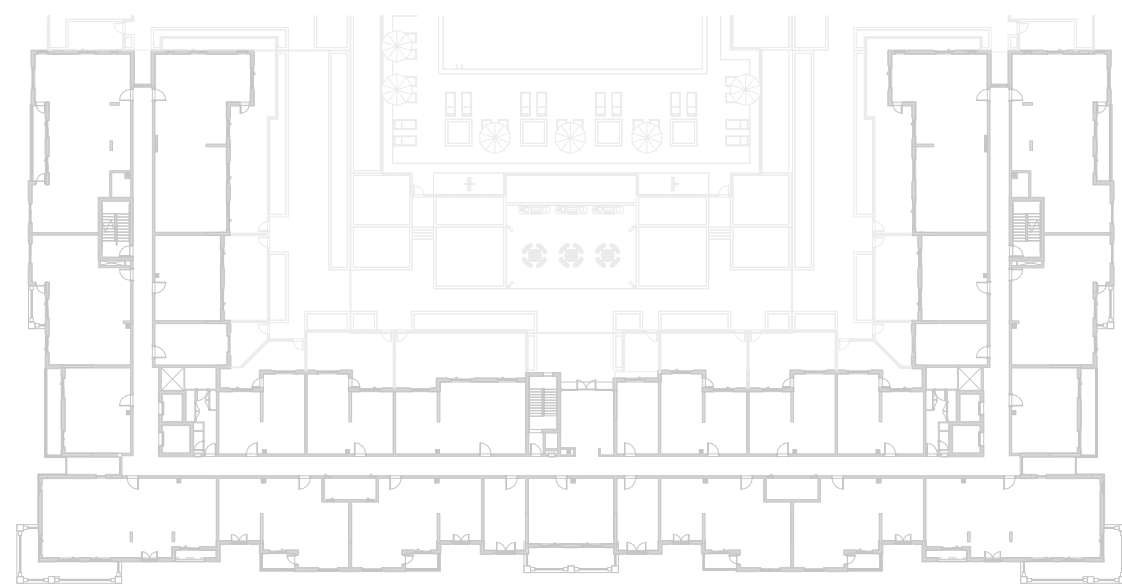

LEVEL
02, 03, 04



LEVEL
05



LEVEL
06

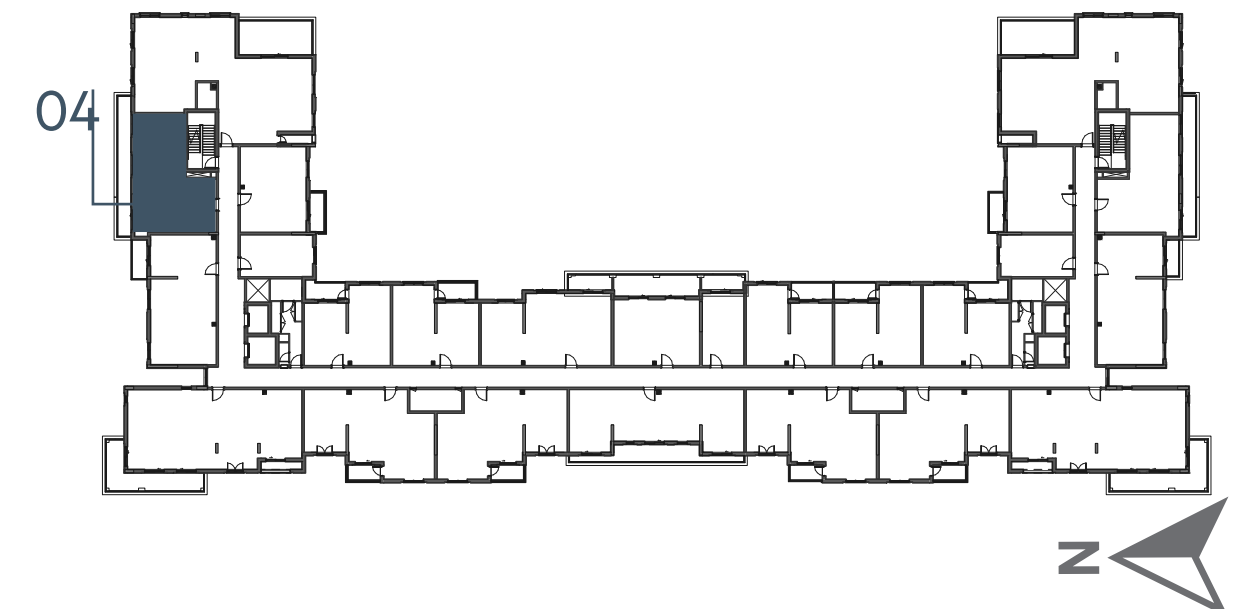

EAGLE
HILLS



جزيرة مريم
MARYAM ISLAND

Disclaimer:

1. All room dimensions are measured to structural elements and exclude all finishes and construction tolerances. **2.** All dimensions have been provided by our consultant architects. **3.** All materials, dimensions and drawings are approximate. Information is subject to change without notice. **4.** Actual suite area may vary from the stated area. Drawings not to scale. The developer reserves the right to make revisions. **5.** Calculation of suite area is measured as the area bounded by the centre line of the demising or partition walls separating one unit from another unit, the exterior face of all exterior walls, and the exterior face of the corridor wall enclosing the adjoining unit. **6.** Calculation of balcony area is measured as the area bounded by the centre line of the demising or partition walls separating one unit from another unit, the out most face of the enclosing guard and the external face of the unit adjoining the balcony. **7.** The units are measured at typical floor in the building. Columns may vary in size depending on the floor level.

إنديجو

بيتش رزیدنس

INDIGO BEACH RESIDENCE

3_BEDROOM	TYPE 3A-1
UNIT NO.	115,215,315,415,514,612
SUITE AREA	128.35 m² / 1382 ft²
BALCONY AREA	23.80 m² / 256 ft²
TOTAL AREA	152.15 m² / 1638ft²

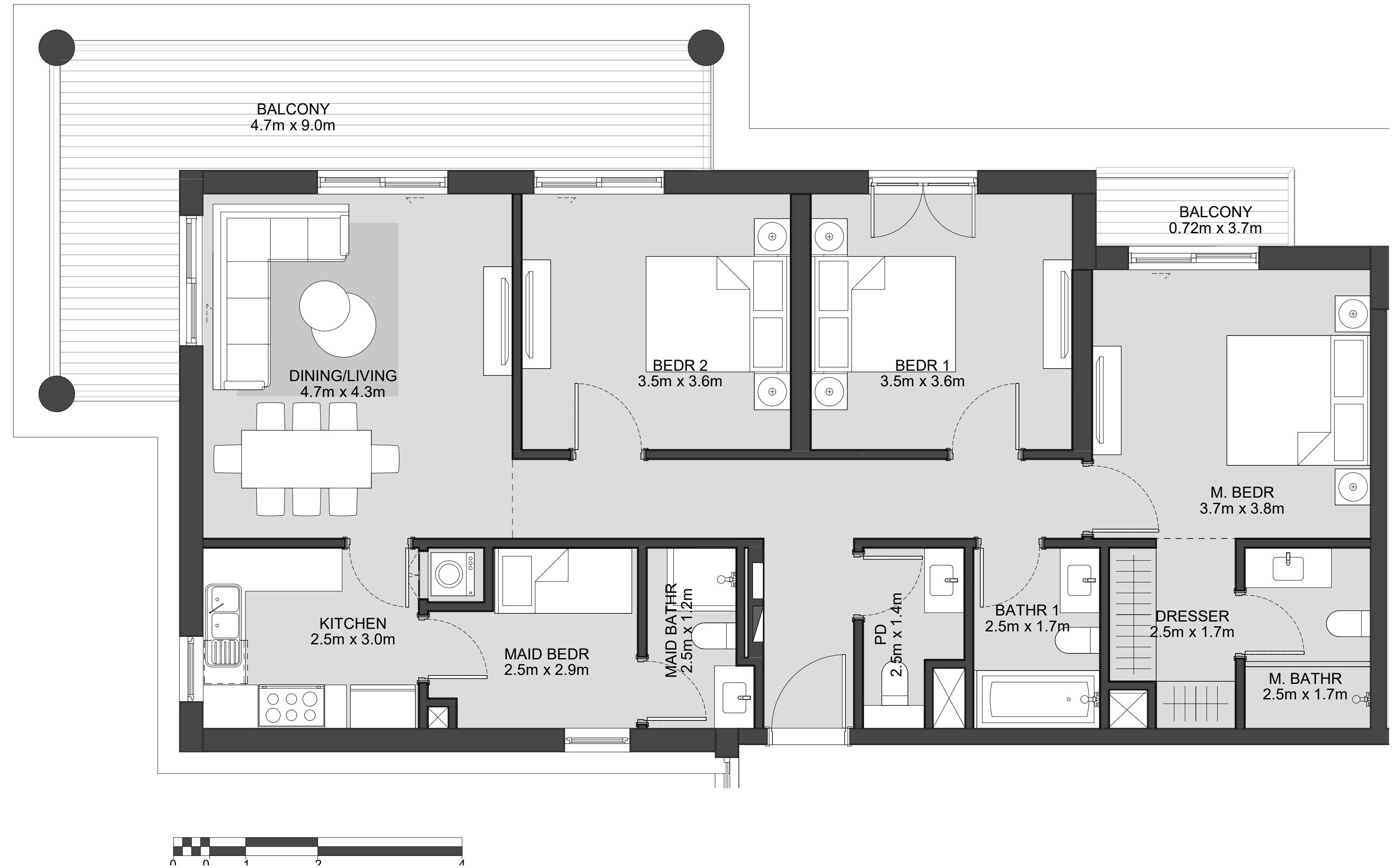

LEVEL
01

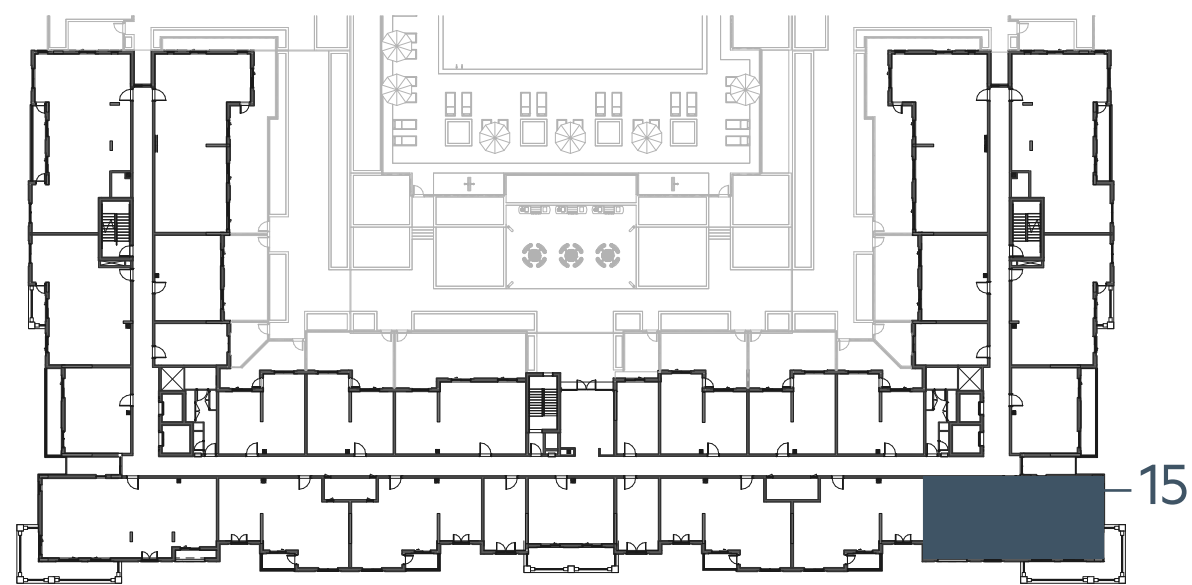

LEVEL
02, 03, 04

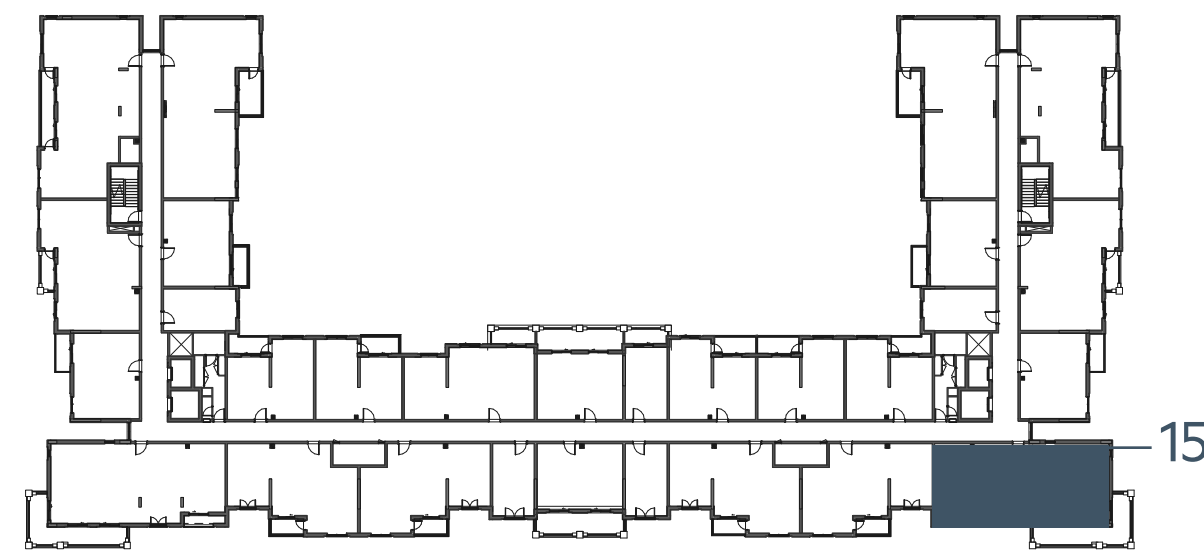

LEVEL
05

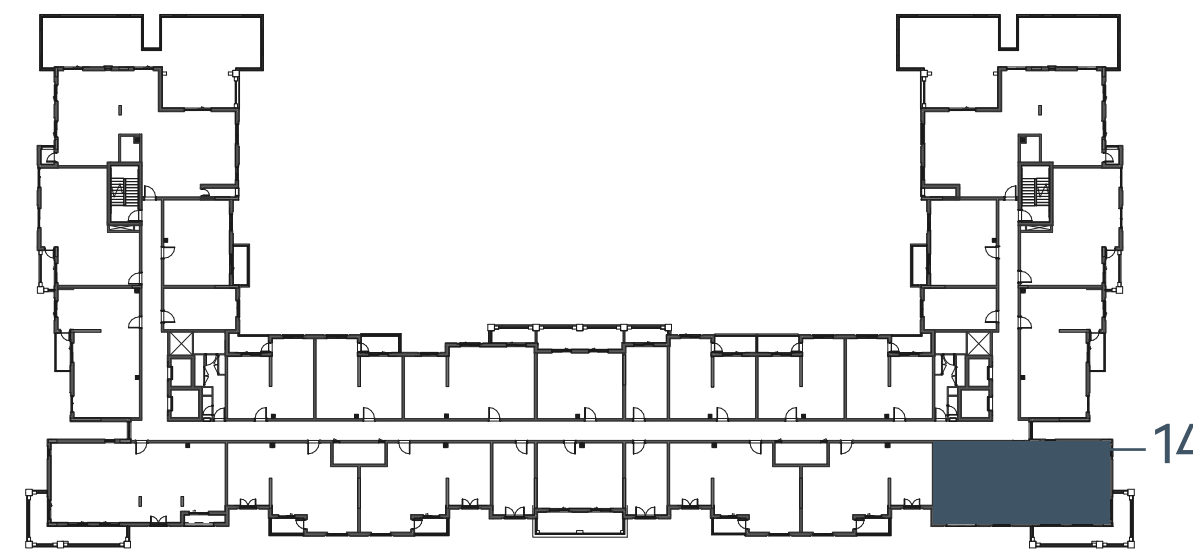

LEVEL
06

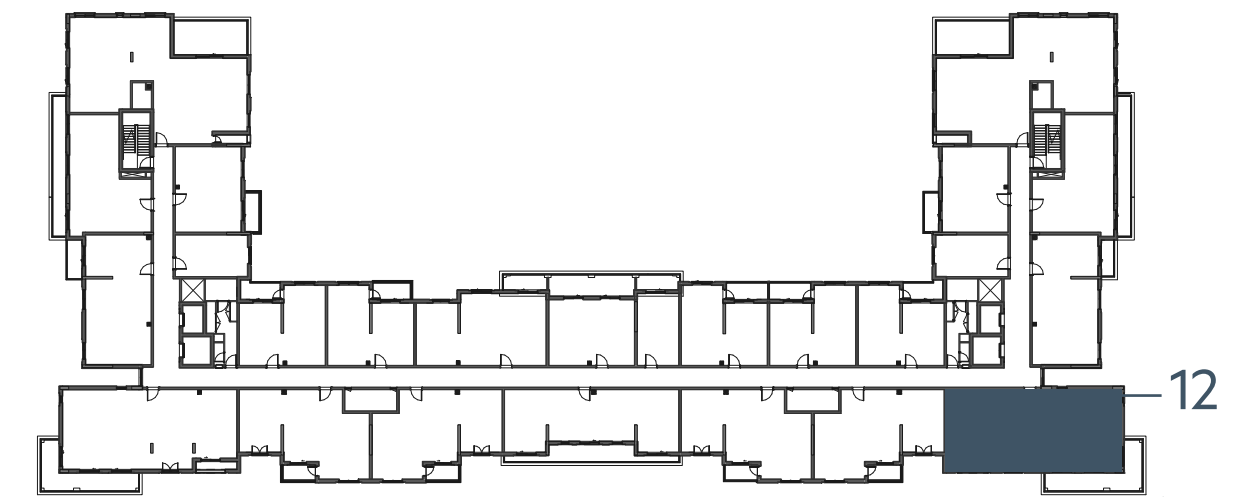

EAGLE
HILLS



جزيرة مريم
MARYAM ISLAND

Disclaimer:

1. All room dimensions are measured to structural elements and exclude all finishes and construction tolerances. 2. All dimensions have been provided by our consultant architects. 3. All materials, dimensions and drawings are approximate. Information is subject to change without notice. 4. Actual suite area may vary from the stated area. Drawings not to scale. The developer reserves the right to make revisions. 5. Calculation of suite area is measured as the area bounded by the centre line of the demising or partition walls separating one unit from another unit, the exterior face of all exterior walls, and the exterior face of the corridor wall enclosing the adjoining unit. 6. Calculation of balcony area is measured as the area bounded by the centre line of the demising or partition walls separating one unit from another unit, the out most face of the enclosing guard and the external face of the unit adjoining the balcony. 7. The units are measured at typical floor in the building. Columns may vary in size depending on the floor level.

إنديجو

بيتش رزیدنس

INDIGO BEACH RESIDENCE

3_BEDROOM	TYPE 3A-1 M
UNIT NO.	107,207,307,407,506,606
SUITE AREA	128.35 m² / 1382 ft²
BALCONY AREA	23.80 m² / 256 ft²
TOTAL AREA	152.15 m² / 1638ft²

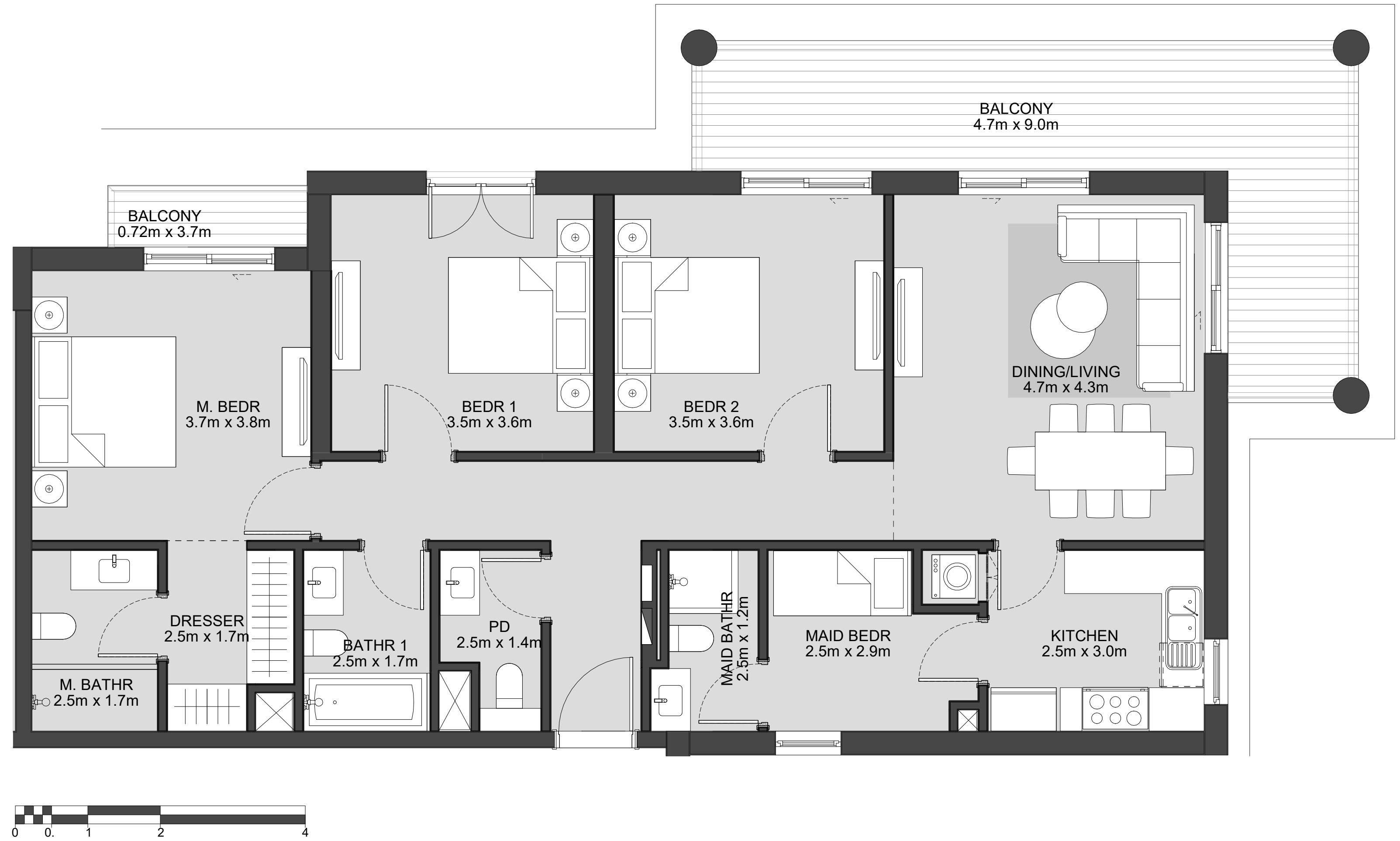

LEVEL
01

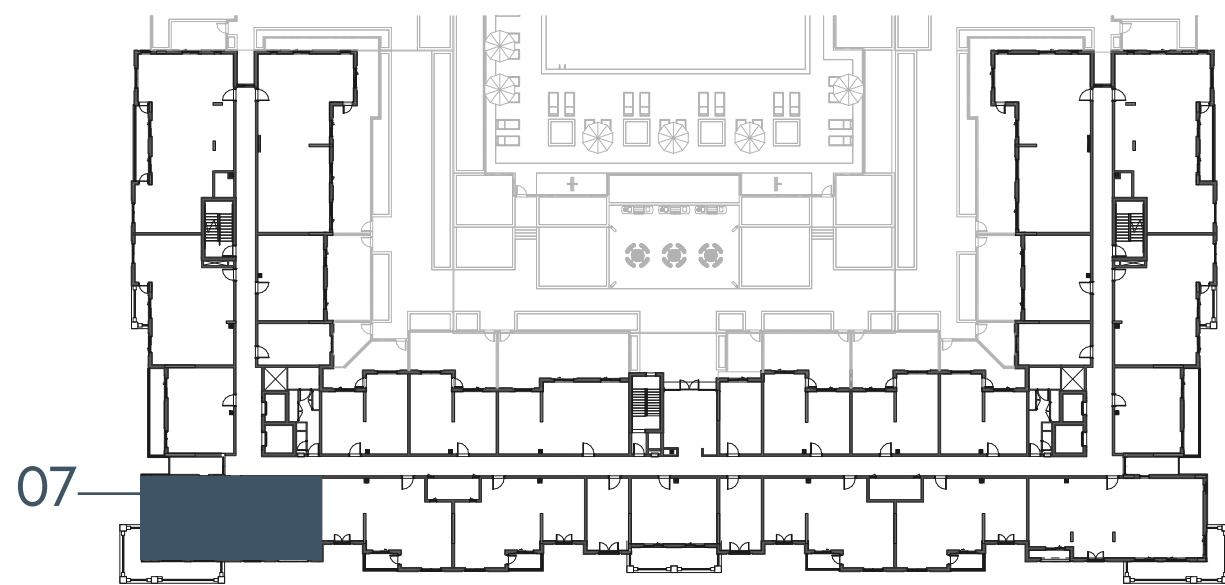

LEVEL
02, 03, 04

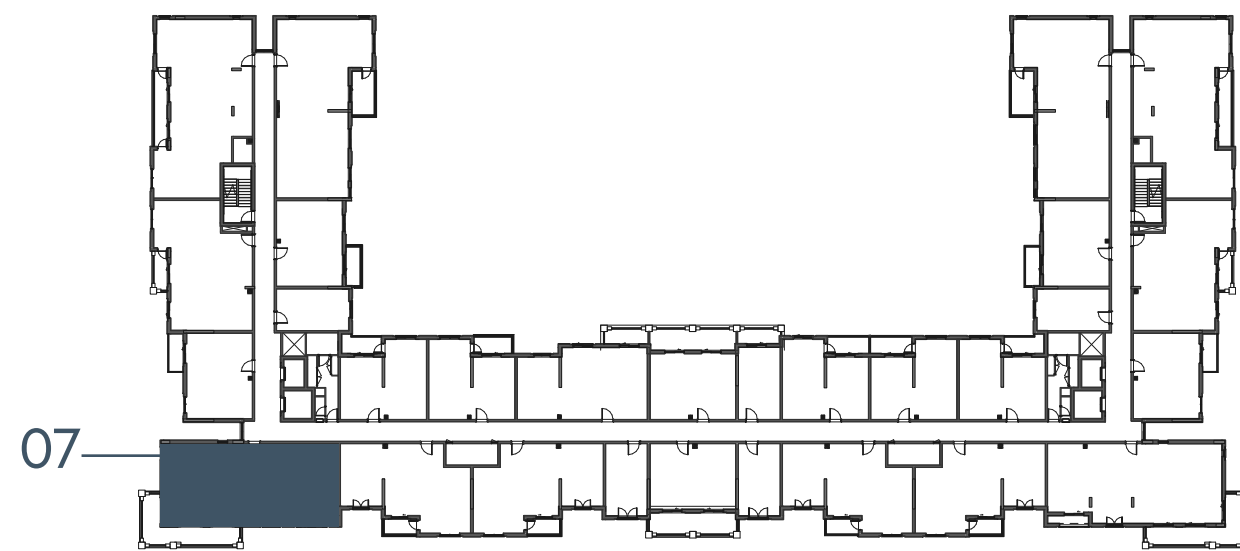

LEVEL
05

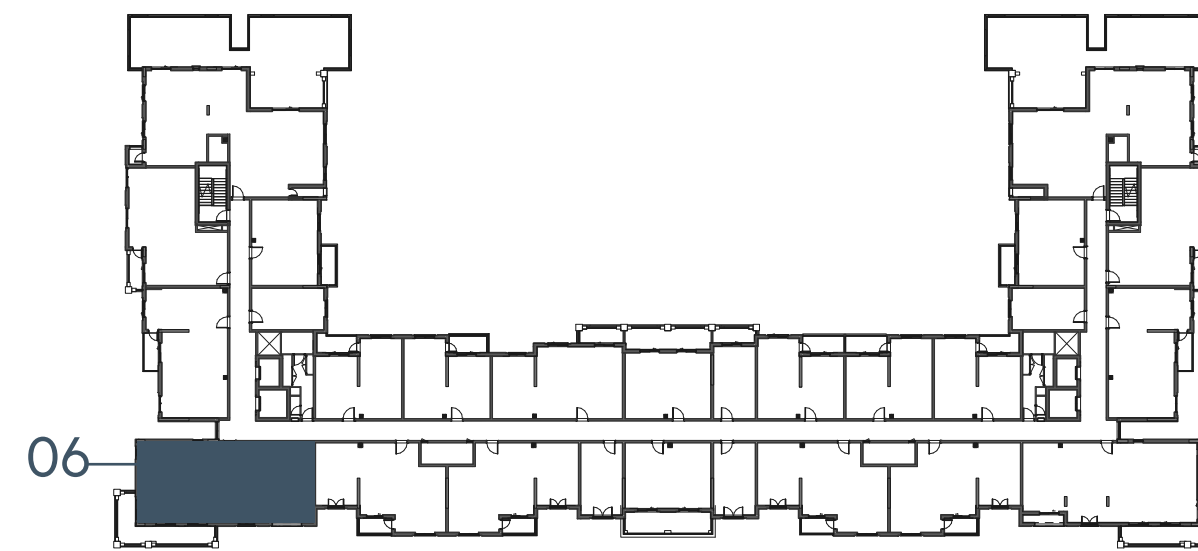

LEVEL
06

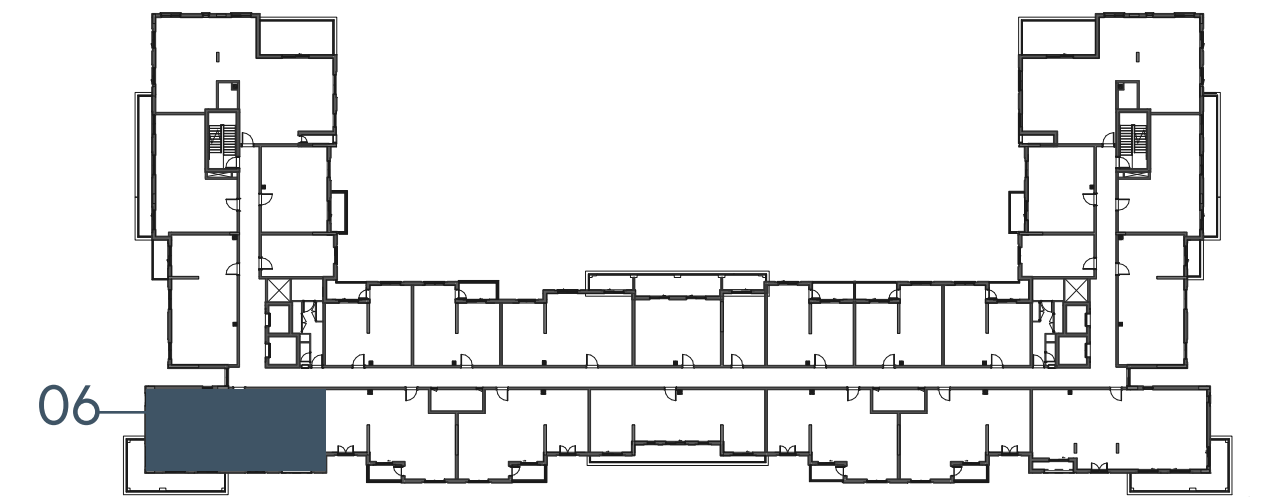

Disclaimer:

1. All room dimensions are measured to structural elements and exclude all finishes and construction tolerances. 2. All dimensions have been provided by our consultant architects. 3. All materials, dimensions and drawings are approximate. Information is subject to change without notice. 4. Actual suite area may vary from the stated area. Drawings not to scale. The developer reserves the right to make revisions. 5. Calculation of suite area is measured as the area bounded by the centre line of the demising or partition walls separating one unit from another unit, the exterior face of all exterior walls, and the exterior face of the corridor wall enclosing the adjoining unit. 6. Calculation of balcony area is measured as the area bounded by the centre line of the demising or partition walls separating one unit from another unit, the out most face of the enclosing guard and the external face of the unit adjoining the balcony. 7. The units are measured at typical floor in the building. Columns may vary in size depending on the floor level.



جزيرة مريم
MARYAM ISLAND

إنديجو

بيتش رزیدنس

INDIGO BEACH RESIDENCE

3_BEDROOM

TYPE 3B-1

UNIT NO.

119

SUITE AREA

132.98 m² / 1431 ft²

BALCONY AREA

0.00 m² / 000 ft²

TOTAL AREA

132.98 m² / 1431 ft²

GARDEN TERRACE

67.39 m² / 725 ft²

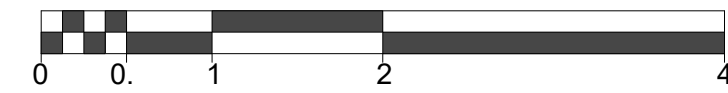

LEVEL

01

LEVEL

02, 03, 04

LEVEL

05

LEVEL

06

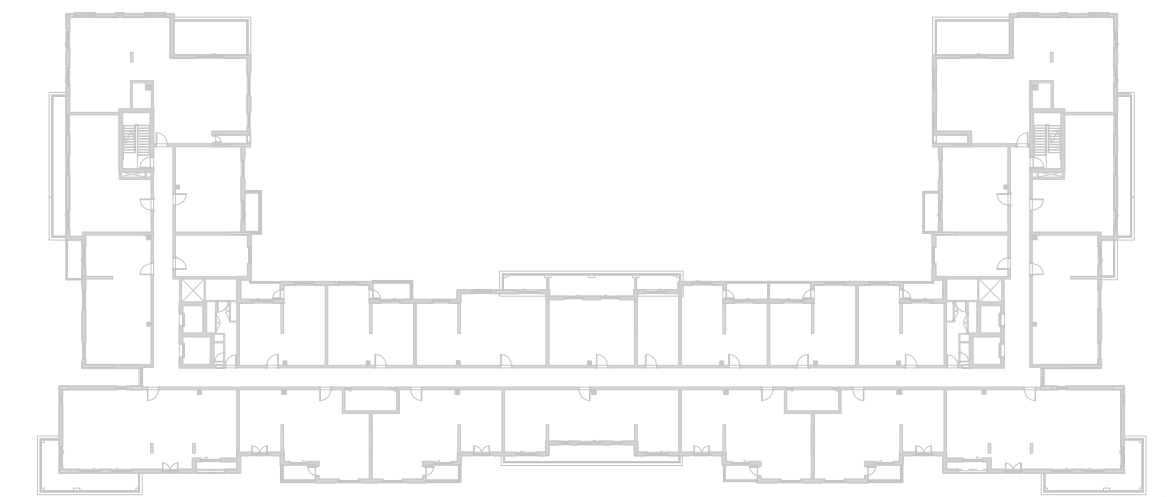
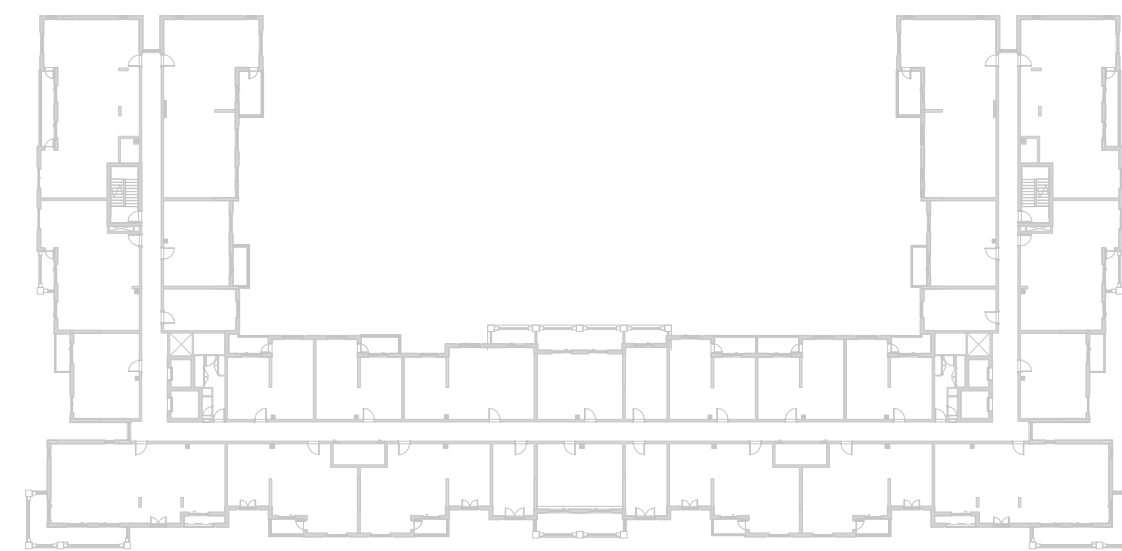
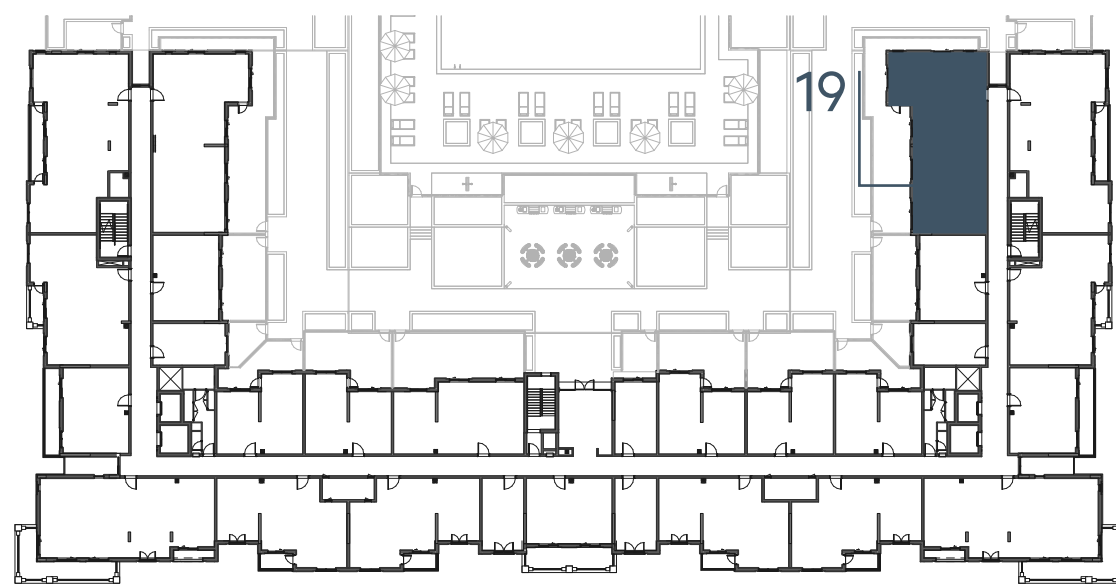

EAGLE
HILLS



جزيرة مريم
MARYAM ISLAND

Disclaimer:

1. All room dimensions are measured to structural elements and exclude all finishes and construction tolerances. 2. All dimensions have been provided by our consultant architects. 3. All materials, dimensions and drawings are approximate. Information is subject to change without notice. 4. Actual suite area may vary from the stated area. Drawings not to scale. The developer reserves the right to make revisions. 5. Calculation of suite area is measured as the area bounded by the centre line of the demising or partition walls separating one unit from another unit, the exterior face of all exterior walls, and the exterior face of the corridor wall enclosing the adjoining unit. 6. Calculation of balcony area is measured as the area bounded by the centre line of the demising or partition walls separating one unit from another unit, the out most face of the enclosing guard and the external face of the unit adjoining the balcony. 7. The units are measured at typical floor in the building. Columns may vary in size depending on the floor level.

إنديجو

بيتش رزیدنس

INDIGO BEACH RESIDENCE

3_BEDROOM	TYPE 3B-1 M
UNIT NO.	103
SUITE AREA	132.98 m² / 1431 ft²
BALCONY AREA	0.00 m² / 000 ft²
TOTAL AREA	132.98 m² / 1431 ft²
GARDEN TERRACE	67.39 m² / 725 ft²

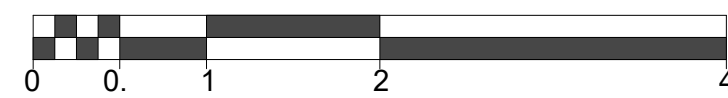
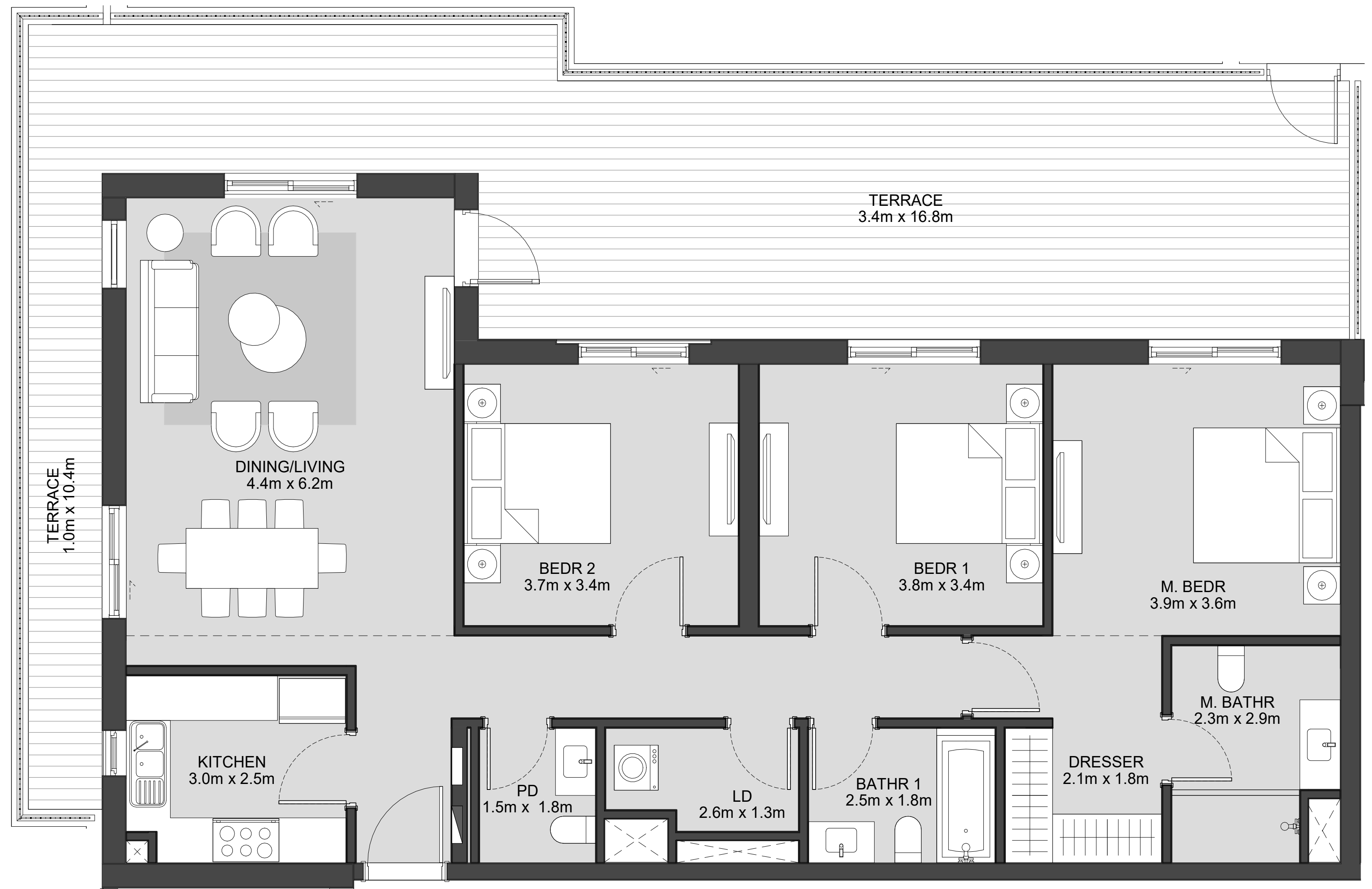

LEVEL
01

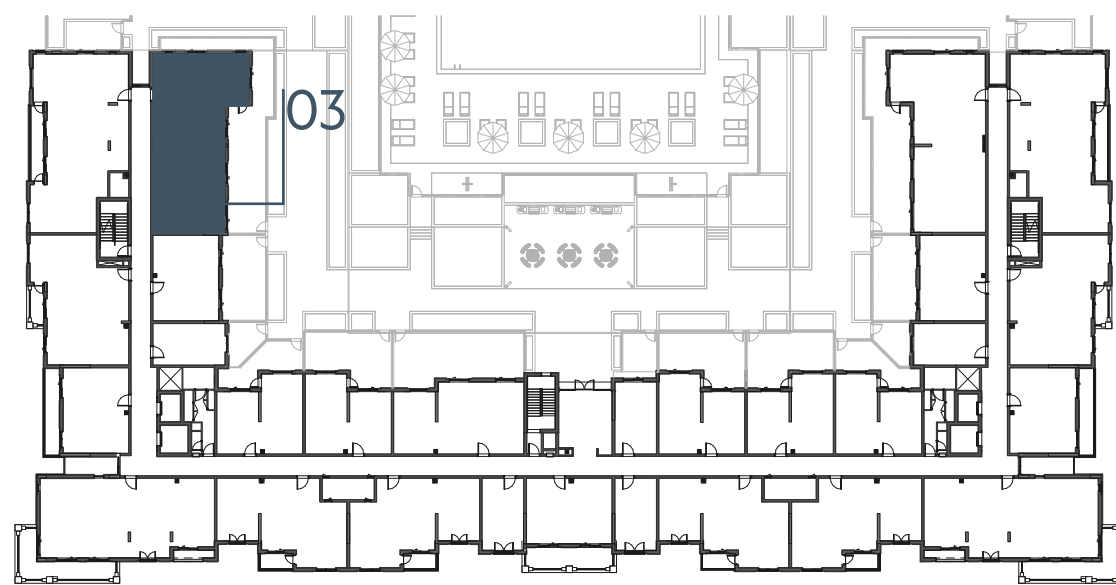

LEVEL
02, 03, 04

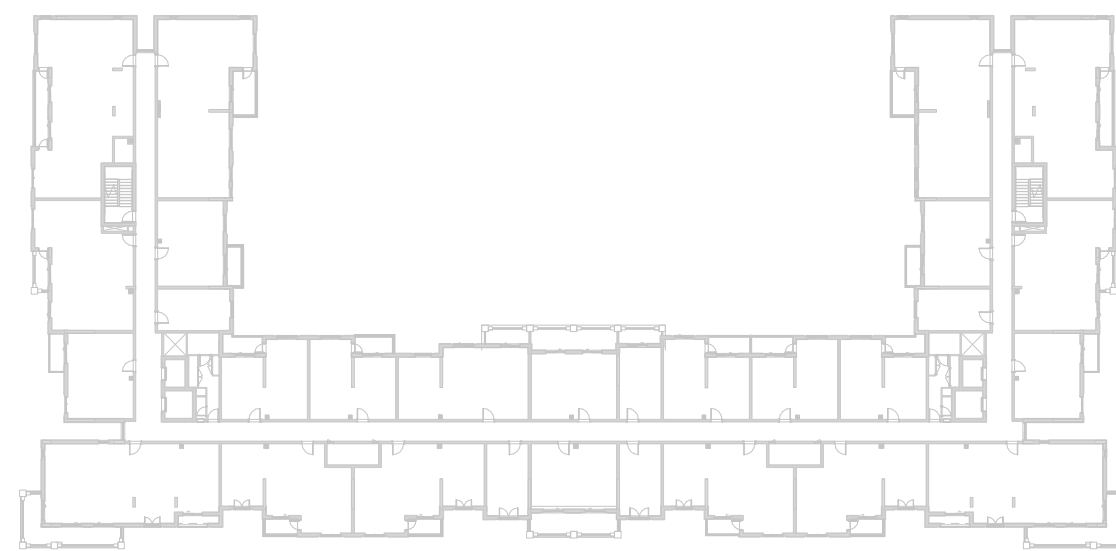

LEVEL
05

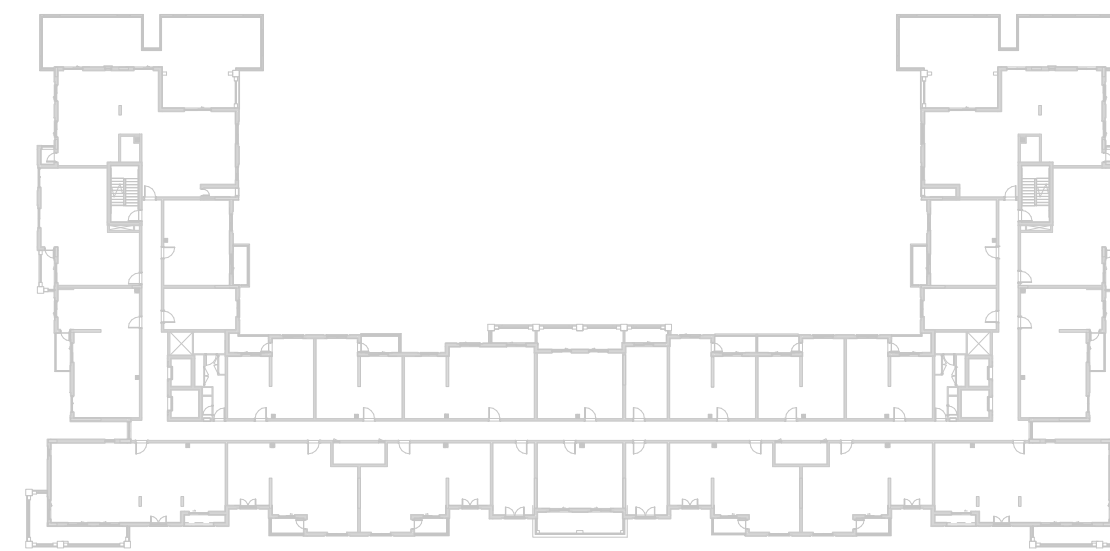

LEVEL
06

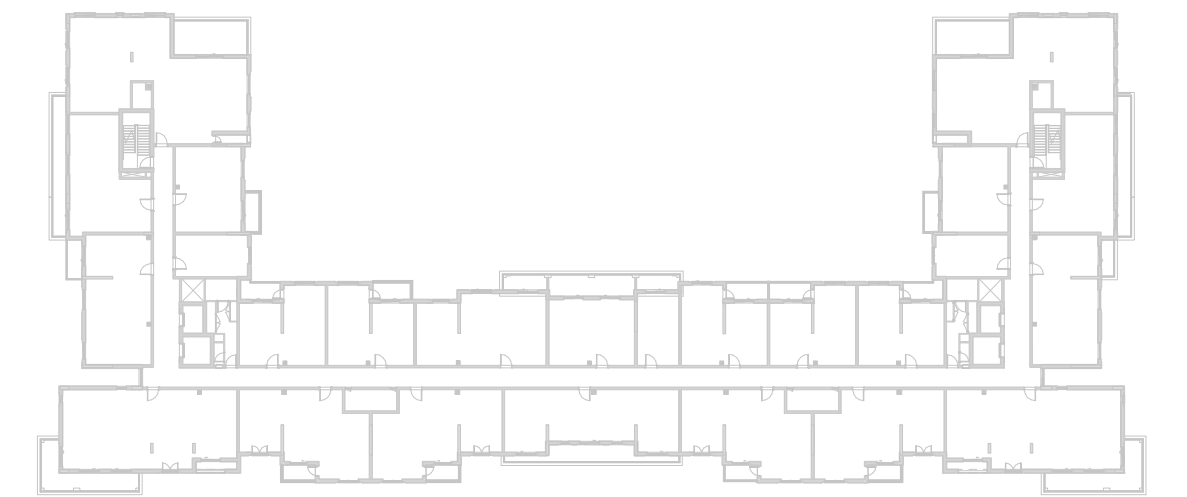

Disclaimer:

1. All room dimensions are measured to structural elements and exclude all finishes and construction tolerances. 2. All dimensions have been provided by our consultant architects. 3. All materials, dimensions and drawings are approximate. Information is subject to change without notice. 4. Actual suite area may vary from the stated area. Drawings not to scale. The developer reserves the right to make revisions. 5. Calculation of suite area is measured as the area bounded by the centre line of the demising or partition walls separating one unit from another unit, the exterior face of all exterior walls, and the exterior face of the corridor wall enclosing the adjoining unit. 6. Calculation of balcony area is measured as the area bounded by the centre line of the demising or partition walls separating one unit from another unit, the out most face of the enclosing guard and the external face of the unit adjoining the balcony. 7. The units are measured at typical floor in the building. Columns may vary in size depending on the floor level.



جزيرة مريم
MARYAM ISLAND

إنديجو

بيتش رزیدنس

INDIGO BEACH RESIDENCE

3_BEDROOM	TYPE 3B-2
UNIT NO.	219,319,419
SUITE AREA	133.09 m² / 1432 ft²
BALCONY AREA	9.30 m² / 100 ft²
TOTAL AREA	142.39 m² / 1532 ft²

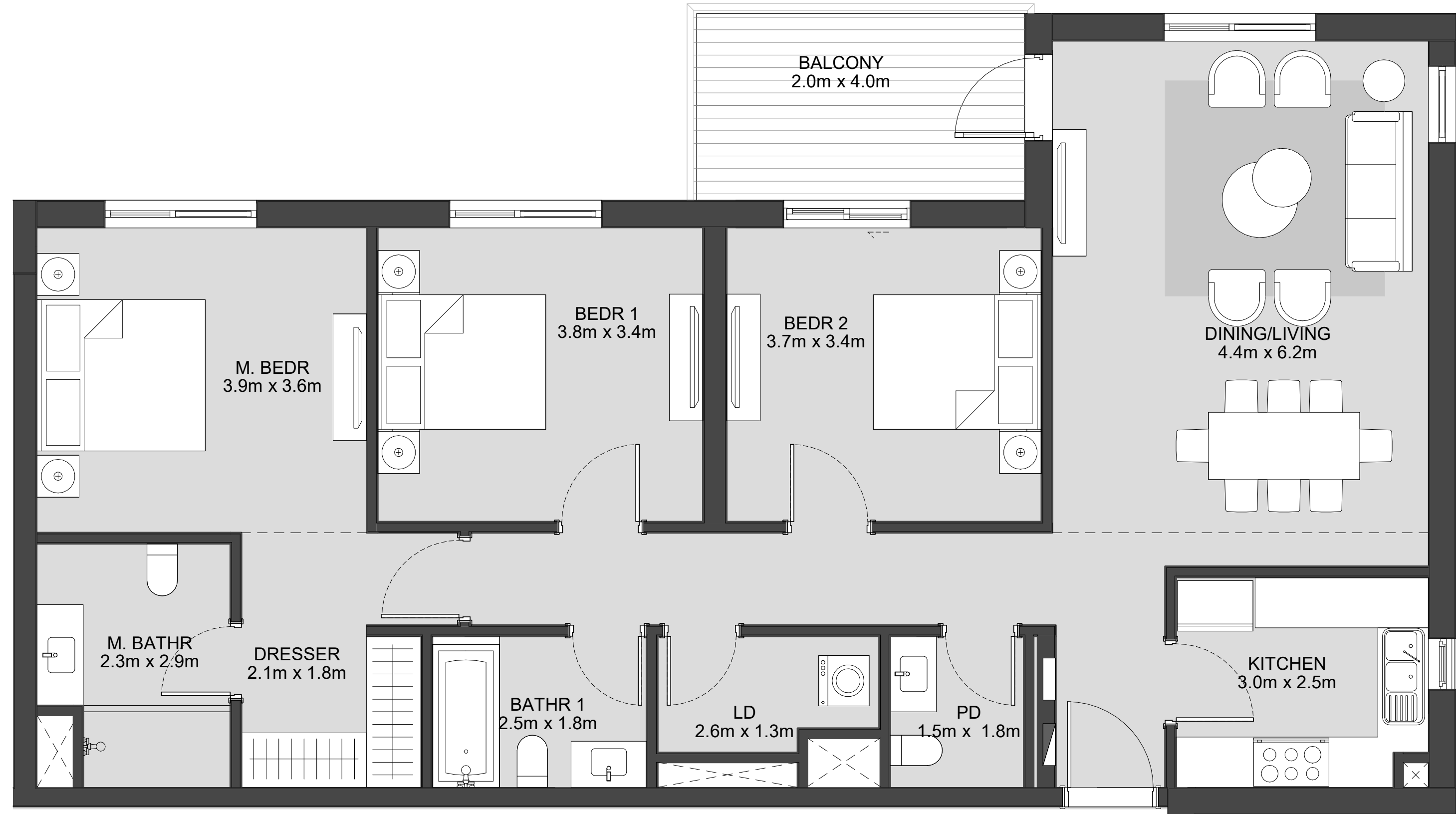

LEVEL
01

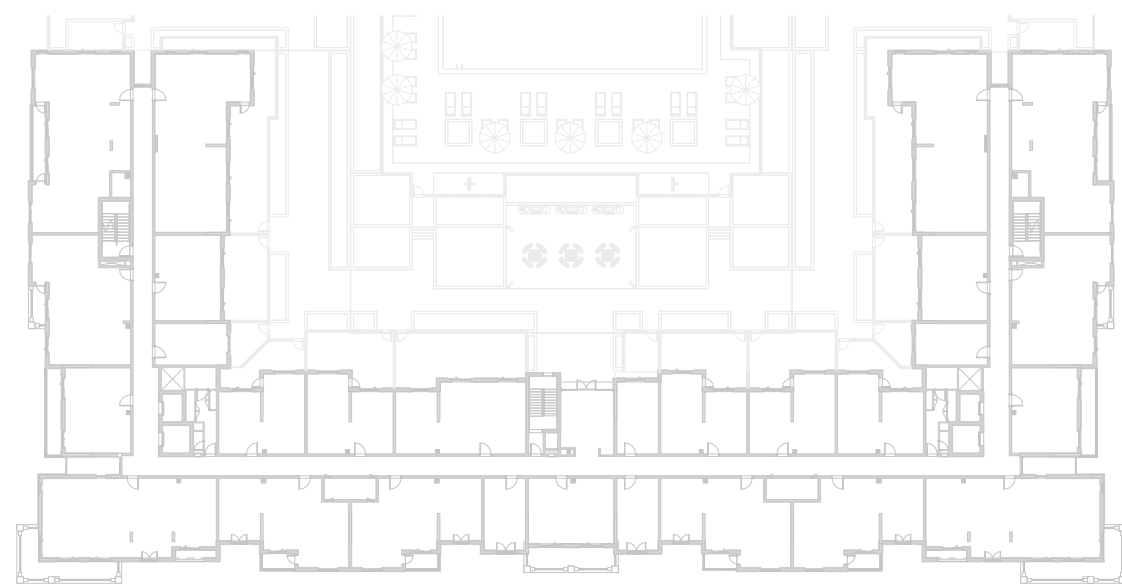

LEVEL
02, 03, 04

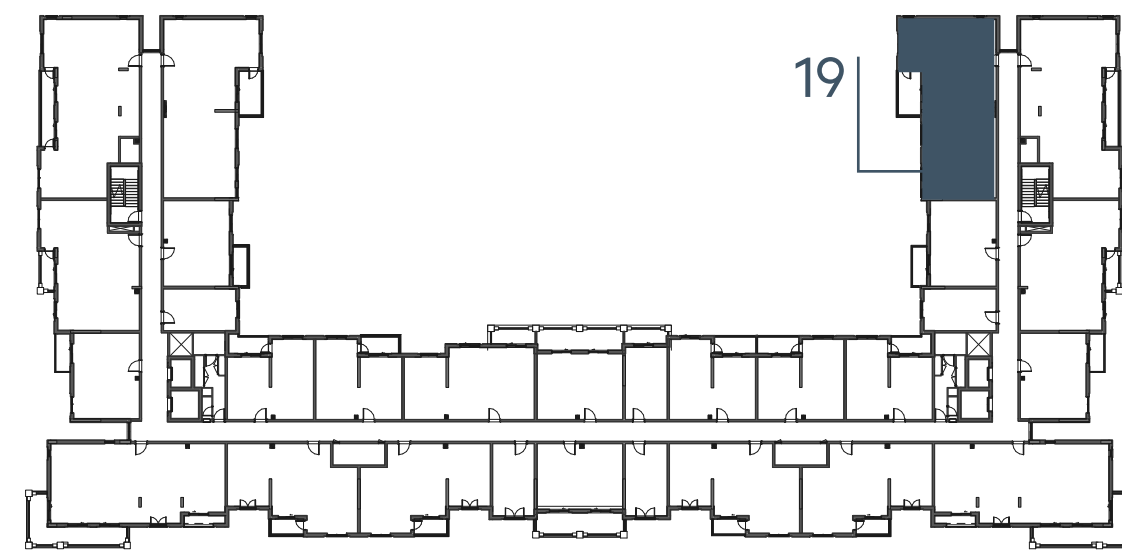

LEVEL
05

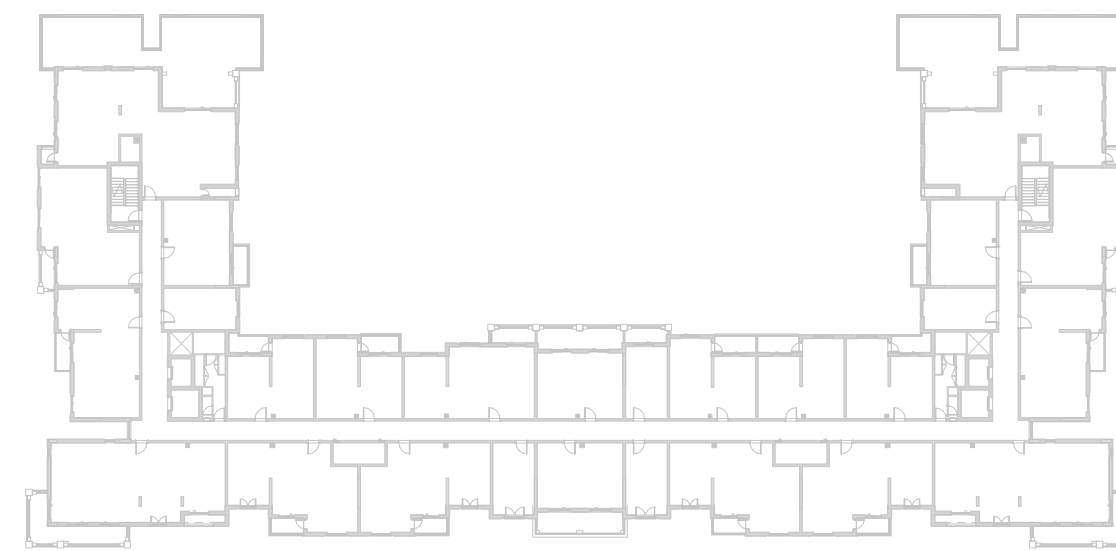

LEVEL
06

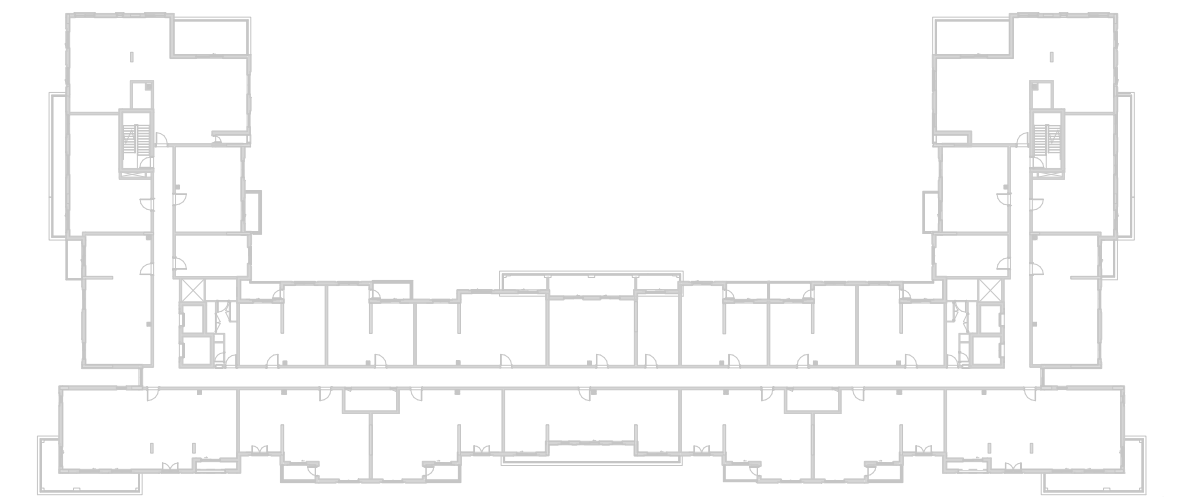

EAGLE
HILLS



جزيرة مريم
MARYAM ISLAND

Disclaimer:

1. All room dimensions are measured to structural elements and exclude all finishes and construction tolerances. 2. All dimensions have been provided by our consultant architects. 3. All materials, dimensions and drawings are approximate. Information is subject to change without notice. 4. Actual suite area may vary from the stated area. Drawings not to scale. The developer reserves the right to make revisions. 5. Calculation of suite area is measured as the area bounded by the centre line of the demising or partition walls separating one unit from another unit, the exterior face of all exterior walls, and the exterior face of the corridor wall enclosing the adjoining unit. 6. Calculation of balcony area is measured as the area bounded by the centre line of the demising or partition walls separating one unit from another unit, the out most face of the enclosing guard and the external face of the unit adjoining the balcony. 7. The units are measured at typical floor in the building. Columns may vary in size depending on the floor level.

إنديجو

بيتش رزیدنس

INDIGO BEACH RESIDENCE

3_BEDROOM	TYPE 3B-2 M
UNIT NO.	203,303,403
SUITE AREA	133.09 m² / 1432 ft²
BALCONY AREA	9.30 m² / 100 ft²
TOTAL AREA	142.39 m² / 1532 ft²

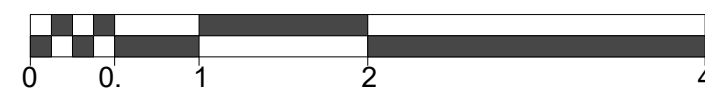
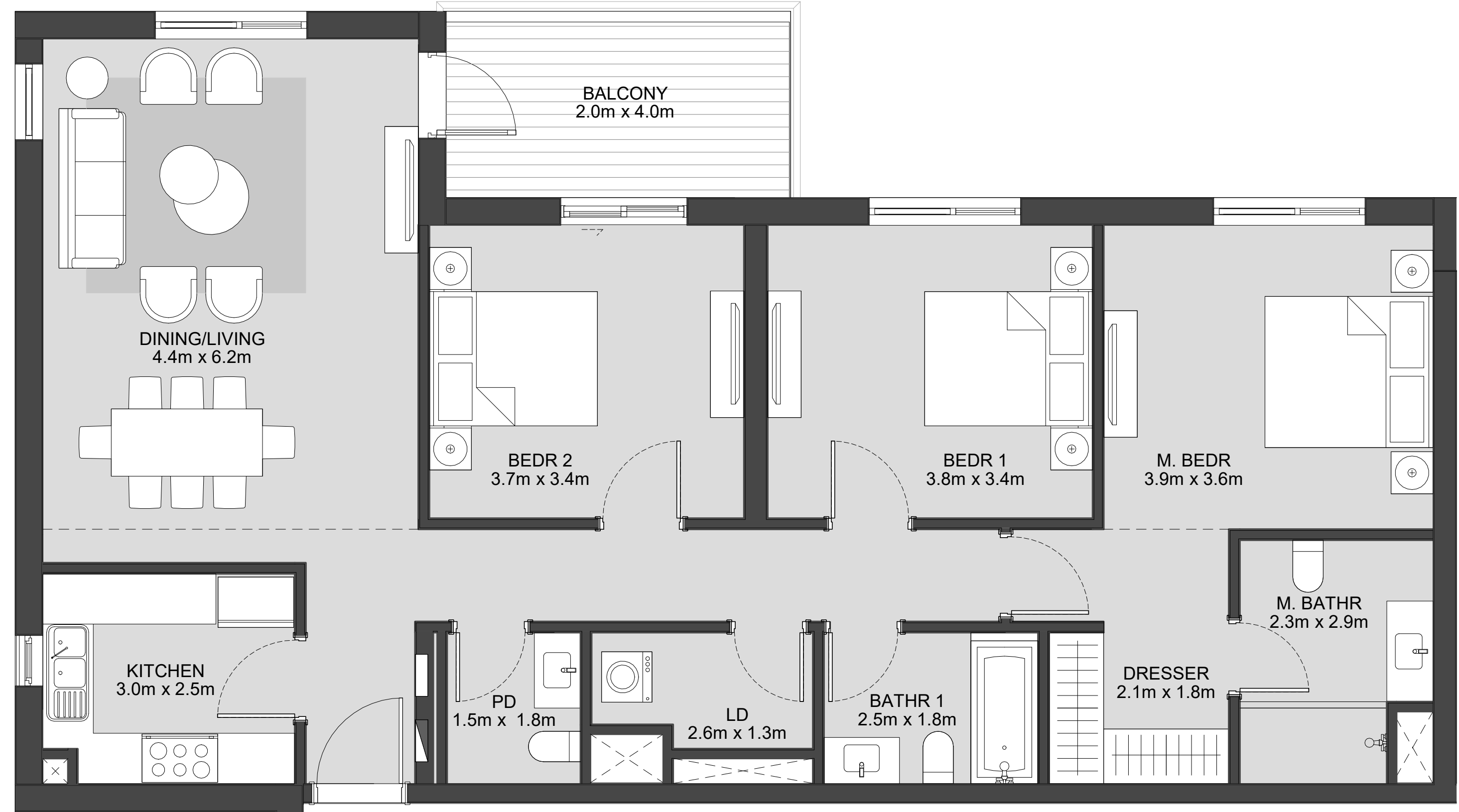

LEVEL
01

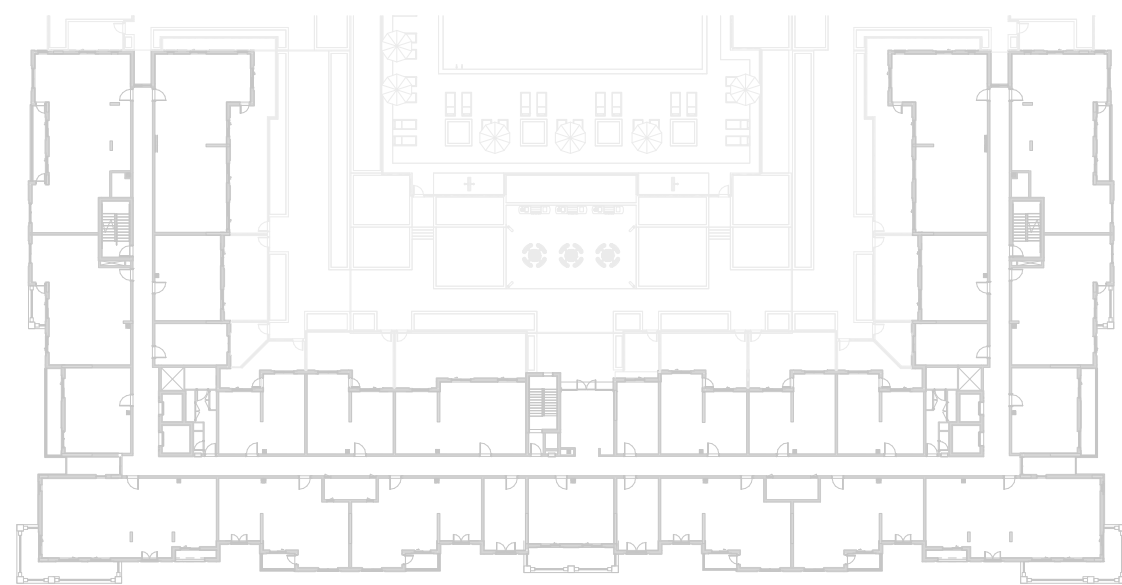

LEVEL
02, 03, 04

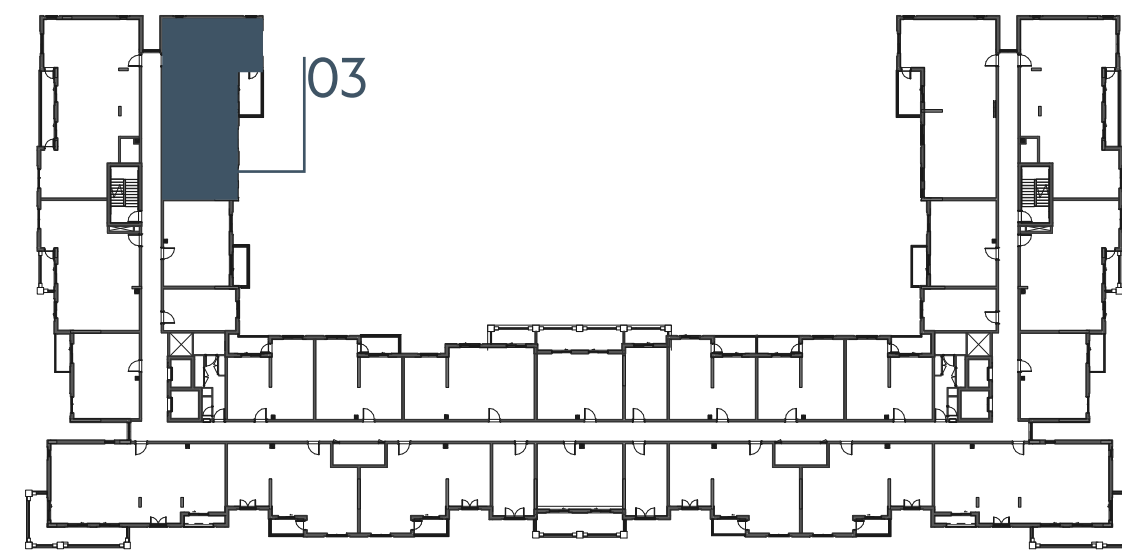

LEVEL
05



LEVEL
06

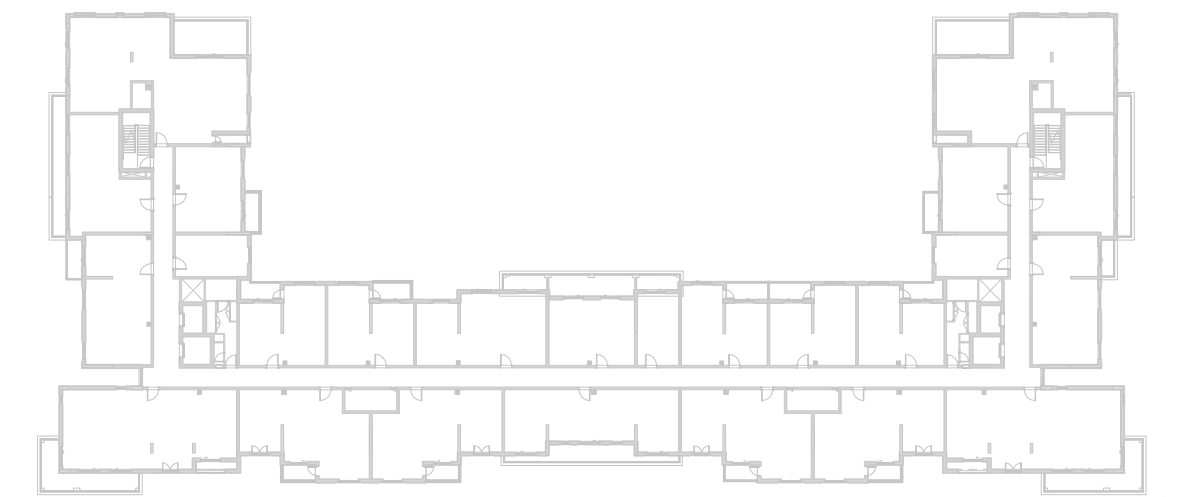

EAGLE
HILLS



جزيرة مريم
MARYAM ISLAND

Disclaimer:

1. All room dimensions are measured to structural elements and exclude all finishes and construction tolerances. 2. All dimensions have been provided by our consultant architects. 3. All materials, dimensions and drawings are approximate. Information is subject to change without notice. 4. Actual suite area may vary from the stated area. Drawings not to scale. The developer reserves the right to make revisions. 5. Calculation of suite area is measured as the area bounded by the centre line of the demising or partition walls separating one unit from another unit, the exterior face of all exterior walls, and the exterior face of the corridor wall enclosing the adjoining unit. 6. Calculation of balcony area is measured as the area bounded by the centre line of the demising or partition walls separating one unit from another unit, the out most face of the enclosing guard and the external face of the unit adjoining the balcony. 7. The units are measured at typical floor in the building. Columns may vary in size depending on the floor level.

إنديجو

بيتش رزیدنس

INDIGO BEACH RESIDENCE

3_BEDROOM

TYPE 3C-1

UNIT NO.

118

SUITE AREA

138.25 m² / 1488 ft²

BALCONY AREA

10.00 m² / 108 ft²

TOTAL AREA

148.25 m² / 1596 ft²

GARDEN TERRACE

26.19 m² / 282 ft²

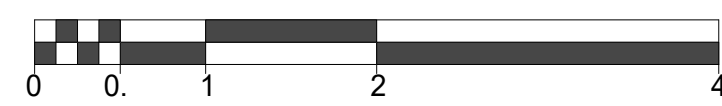
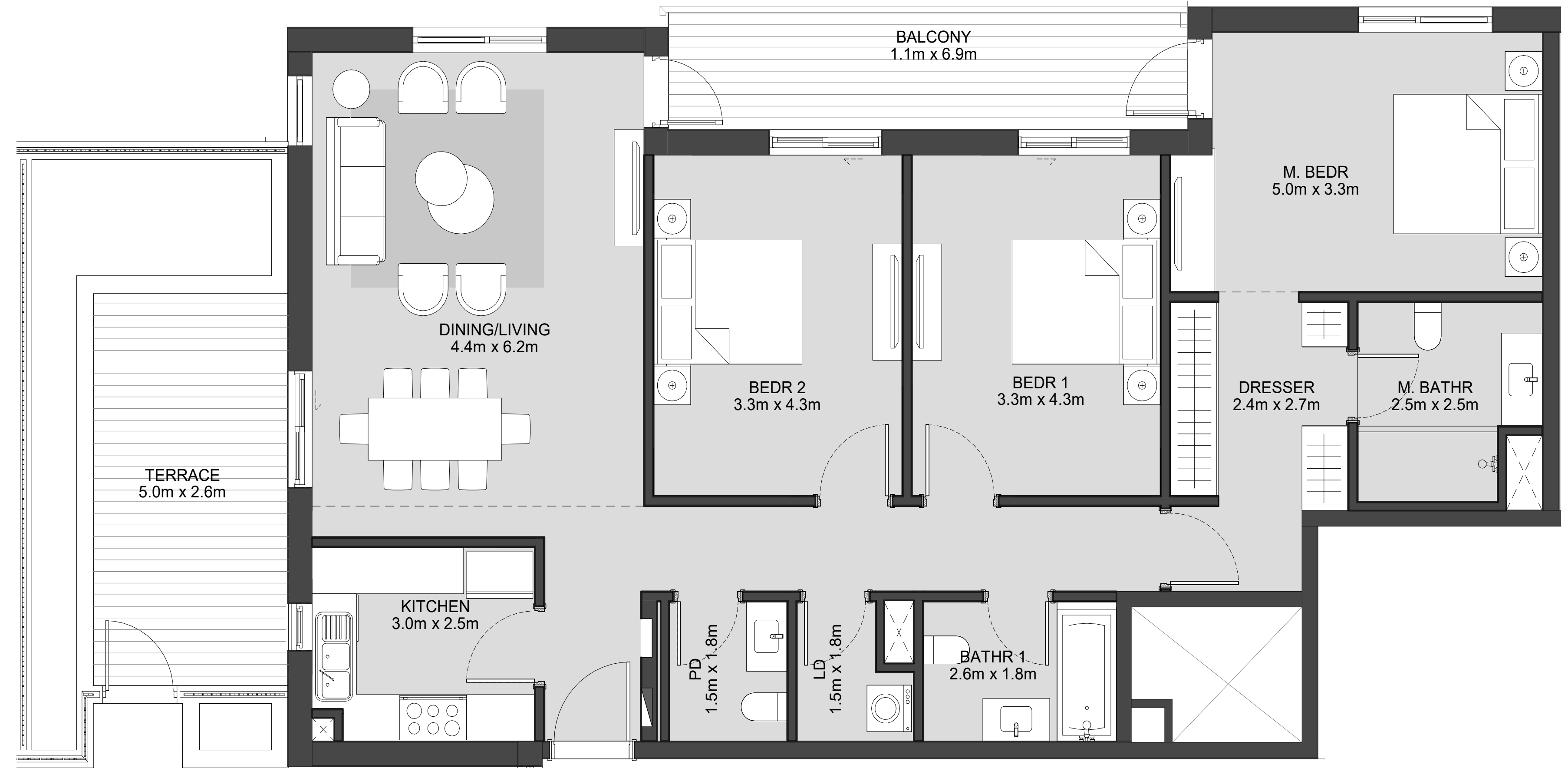

LEVEL

01

LEVEL

02, 03, 04

LEVEL

05

LEVEL

06

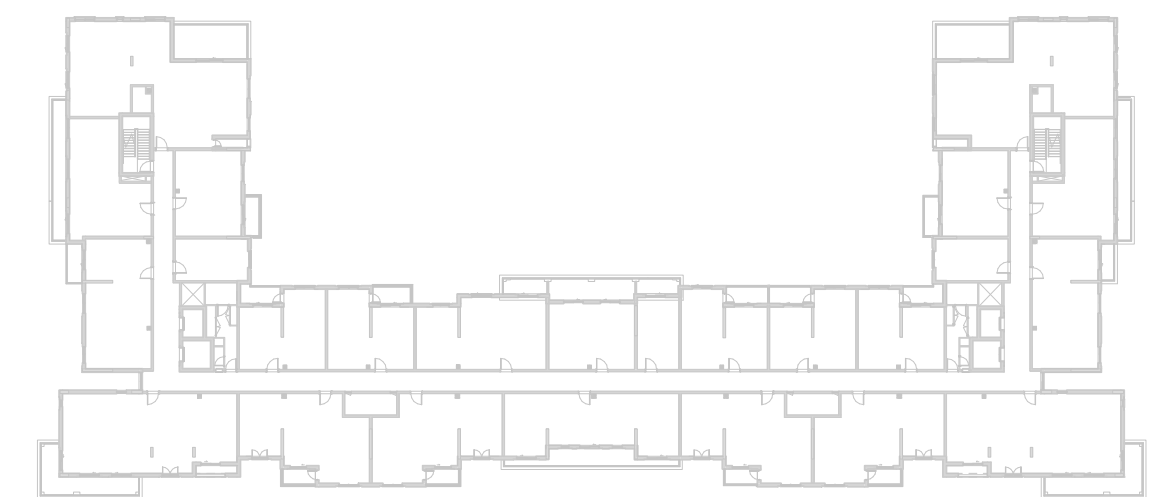
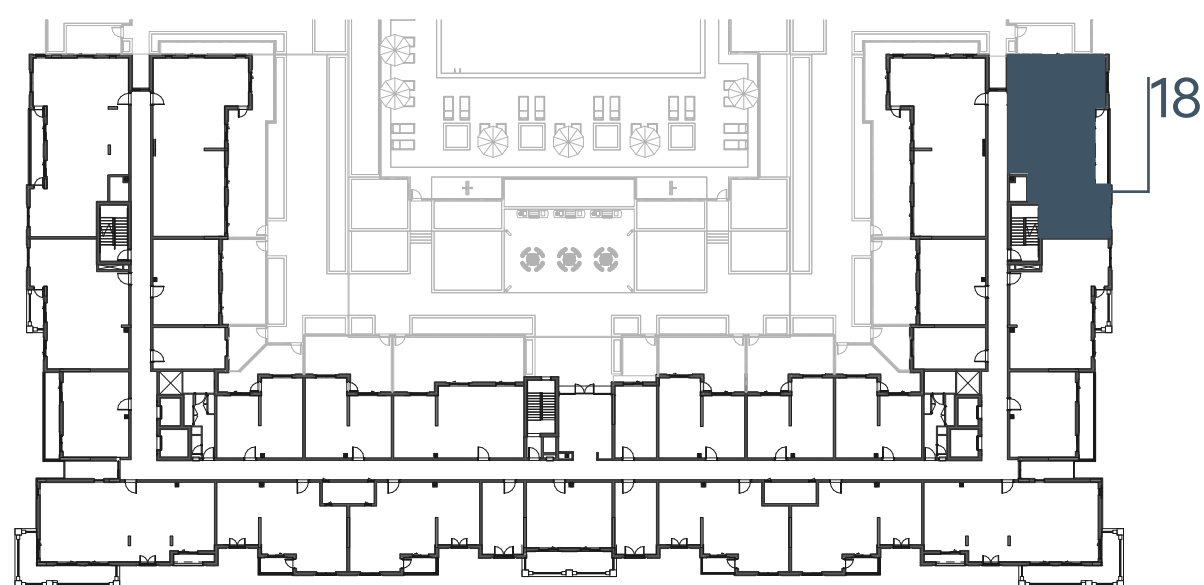

EAGLE
HILLS



جزيرة مريم
MARYAM ISLAND

Disclaimer:

1. All room dimensions are measured to structural elements and exclude all finishes and construction tolerances. 2. All dimensions have been provided by our consultant architects. 3. All materials, dimensions and drawings are approximate. Information is subject to change without notice. 4. Actual suite area may vary from the stated area. Drawings not to scale. The developer reserves the right to make revisions. 5. Calculation of suite area is measured as the area bounded by the centre line of the demising or partition walls separating one unit from another unit, the exterior face of all exterior walls, and the exterior face of the corridor wall enclosing the adjoining unit. 6. Calculation of balcony area is measured as the area bounded by the centre line of the demising or partition walls separating one unit from another unit, the out most face of the enclosing guard and the external face of the unit adjoining the balcony. 7. The units are measured at typical floor in the building. Columns may vary in size depending on the floor level.

إنديجو

بيتش رزیدنس

INDIGO BEACH RESIDENCE

3_BEDROOM

TYPE 3C-1 M

UNIT NO.

104

SUITE AREA

138.25 m² / 1488 ft²

BALCONY AREA

10.00 m² / 108 ft²

TOTAL AREA

148.25 m² / 1596 ft²

GARDEN TERRACE

26.19 m² / 282 ft²

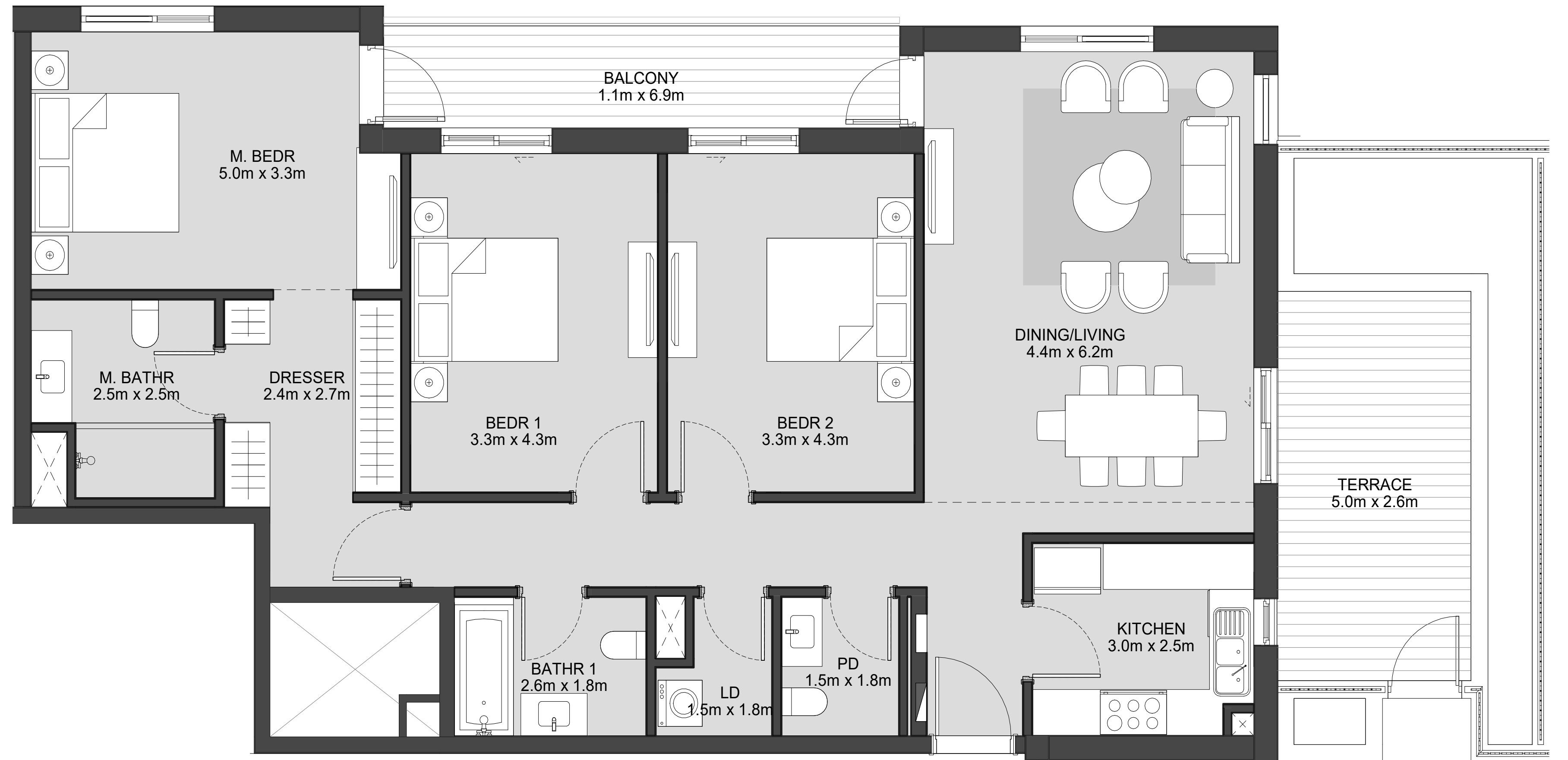

LEVEL

01

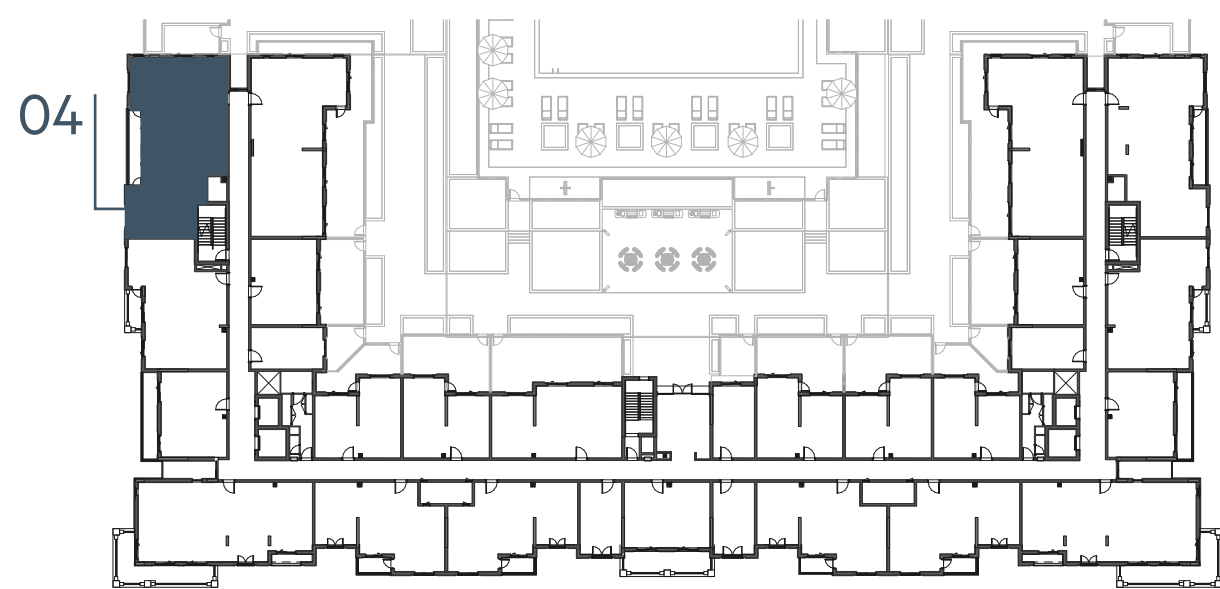

LEVEL

02, 03, 04



LEVEL

05



LEVEL

06

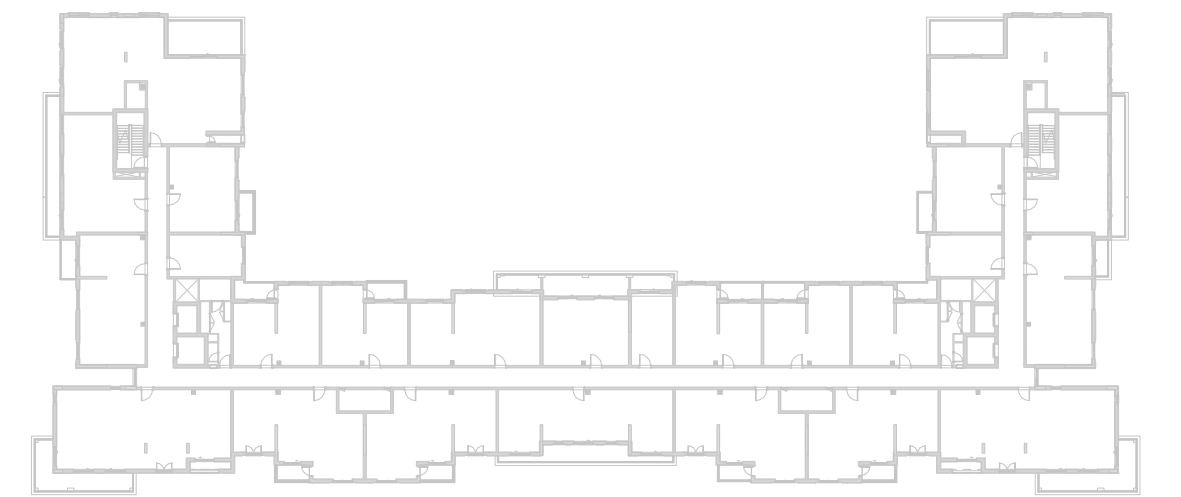

Disclaimer:

1. All room dimensions are measured to structural elements and exclude all finishes and construction tolerances. 2. All dimensions have been provided by our consultant architects. 3. All materials, dimensions and drawings are approximate. Information is subject to change without notice. 4. Actual suite area may vary from the stated area. Drawings not to scale. The developer reserves the right to make revisions. 5. Calculation of suite area is measured as the area bounded by the centre line of the demising or partition walls separating one unit from another unit, the exterior face of all exterior walls, and the exterior face of the corridor wall enclosing the adjoining unit. 6. Calculation of balcony area is measured as the area bounded by the centre line of the demising or partition walls separating one unit from another unit, the out most face of the enclosing guard and the external face of the unit adjoining the balcony. 7. The units are measured at typical floor in the building. Columns may vary in size depending on the floor level.



EAGLE HILLS



جزيرة مريم
MARYAM ISLAND

إنديجو

بيتش رزیدنس

INDIGO BEACH RESIDENCE

3_BEDROOM

TYPE 3C-2

UNIT NO.

218,318,418

SUITE AREA

138.24 m² / 1488 ft²

BALCONY AREA

10.0 m² / 107 ft²

TOTAL AREA

148.24 m² / 1595ft²

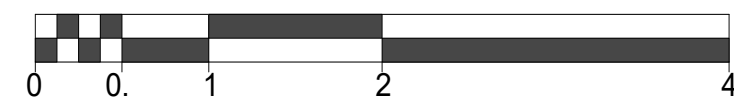
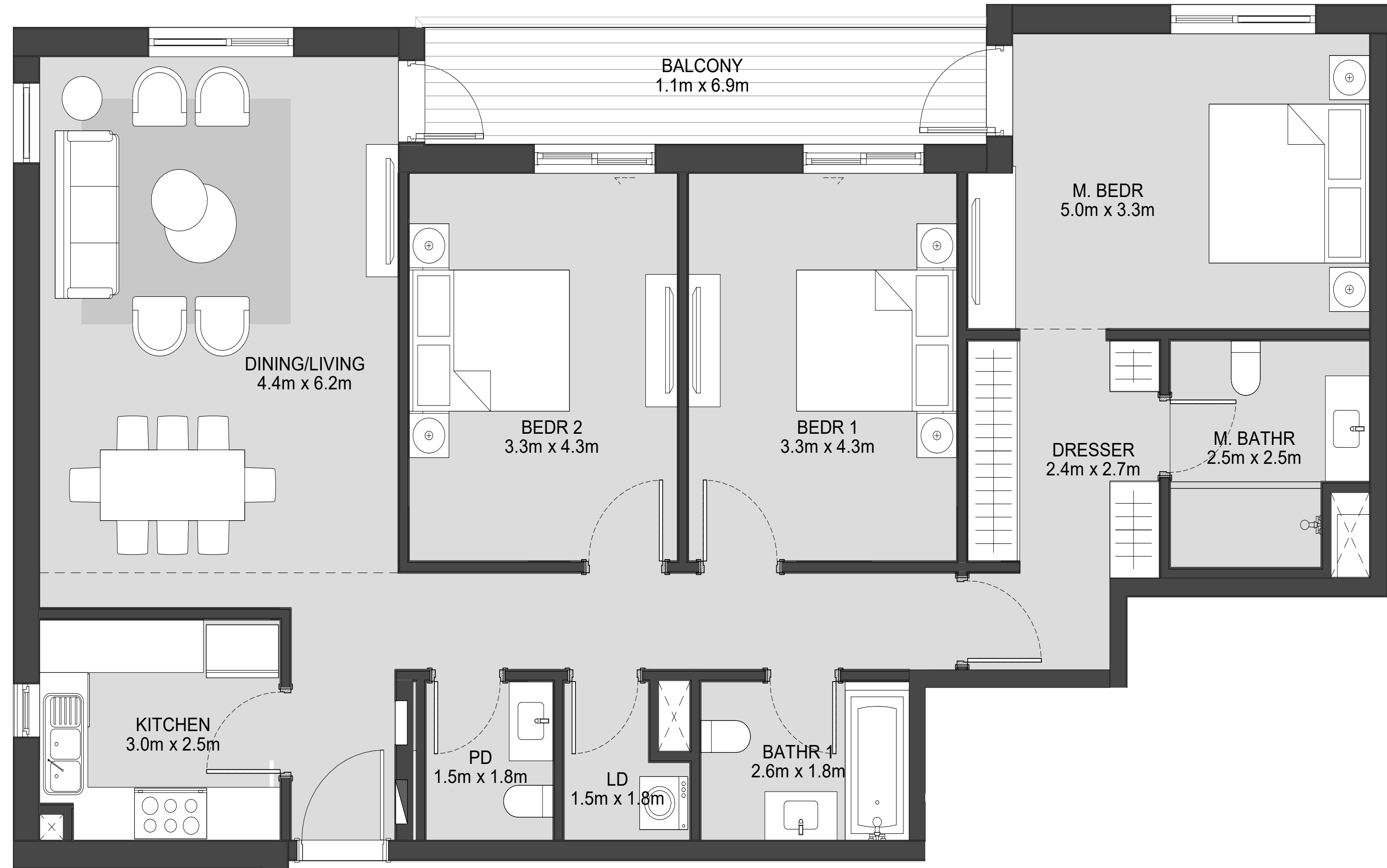

LEVEL

01

LEVEL

02, 03, 04

LEVEL

05

LEVEL

06

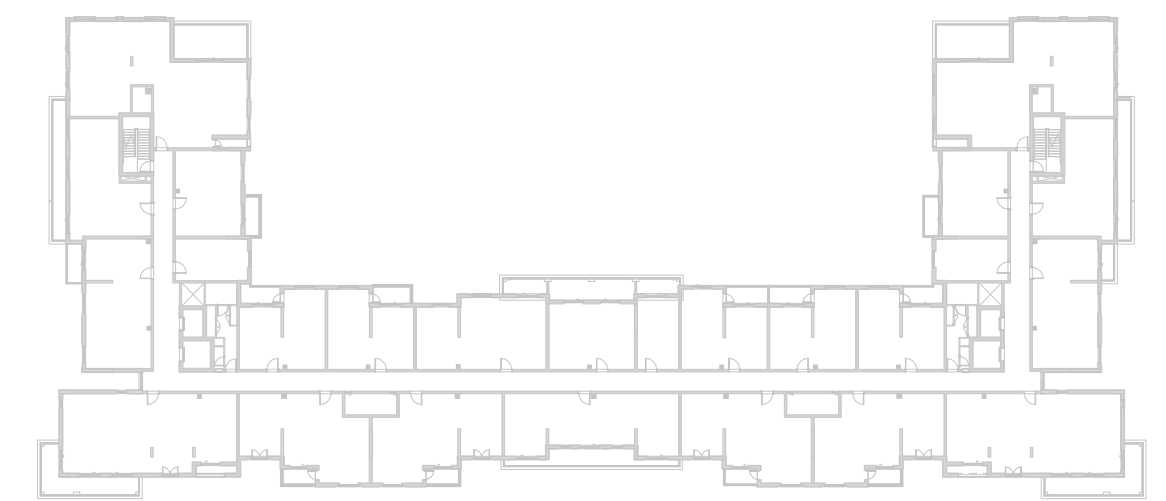
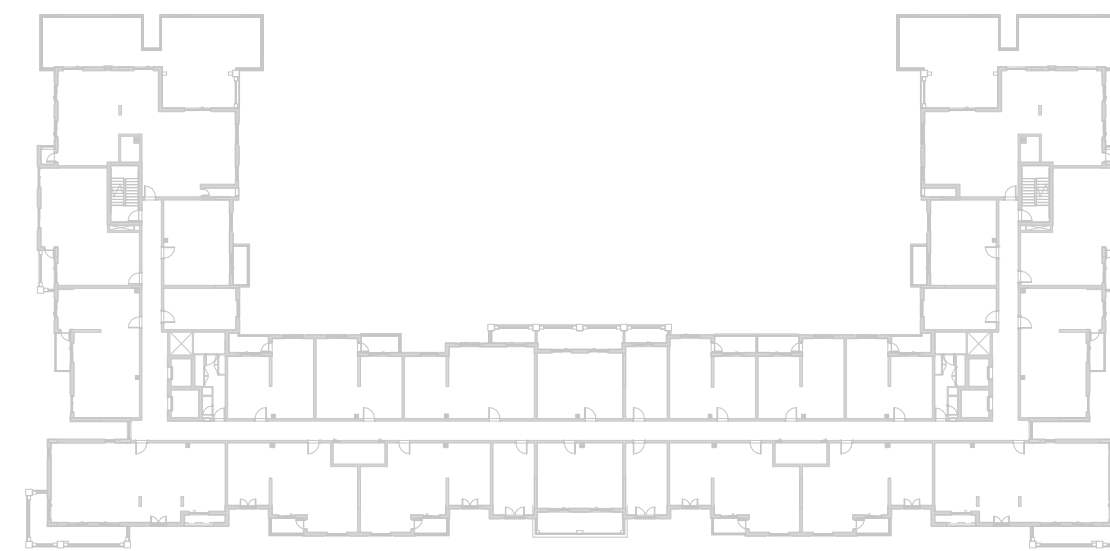
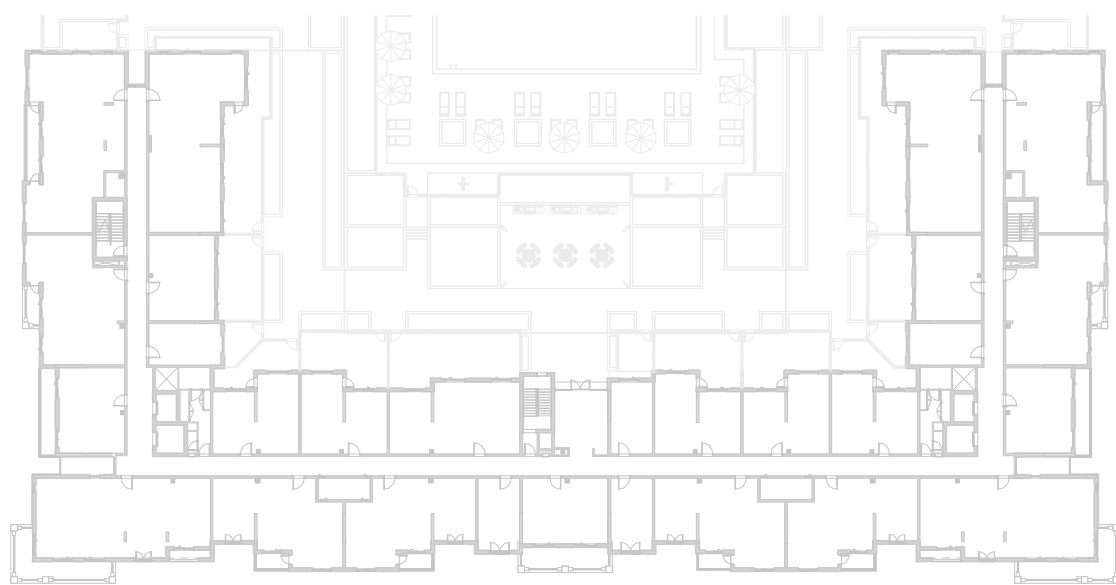

EAGLE
HILLS



جزيرة مريم
MARYAM ISLAND

Disclaimer:

1. All room dimensions are measured to structural elements and exclude all finishes and construction tolerances. **2.** All dimensions have been provided by our consultant architects. **3.** All materials, dimensions and drawings are approximate. Information is subject to change without notice. **4.** Actual suite area may vary from the stated area. Drawings not to scale. The developer reserves the right to make revisions. **5.** Calculation of suite area is measured as the area bounded by the centre line of the demising or partition walls separating one unit from another unit, the exterior face of all exterior walls, and the exterior face of the corridor wall enclosing the adjoining unit. **6.** Calculation of balcony area is measured as the area bounded by the centre line of the demising or partition walls separating one unit from another unit, the out most face of the enclosing guard and the external face of the unit adjoining the balcony. **7.** The units are measured at typical floor in the building. Columns may vary in size depending on the floor level.

إنديجو

بيتش رزیدنس

INDIGO BEACH RESIDENCE

3_BEDROOM	TYPE 3C-2 M
UNIT NO.	204,304,404
SUITE AREA	138.24 m² / 1488 ft²
BALCONY AREA	10.0 m² / 107 ft²
TOTAL AREA	148.24 m² / 1595ft²

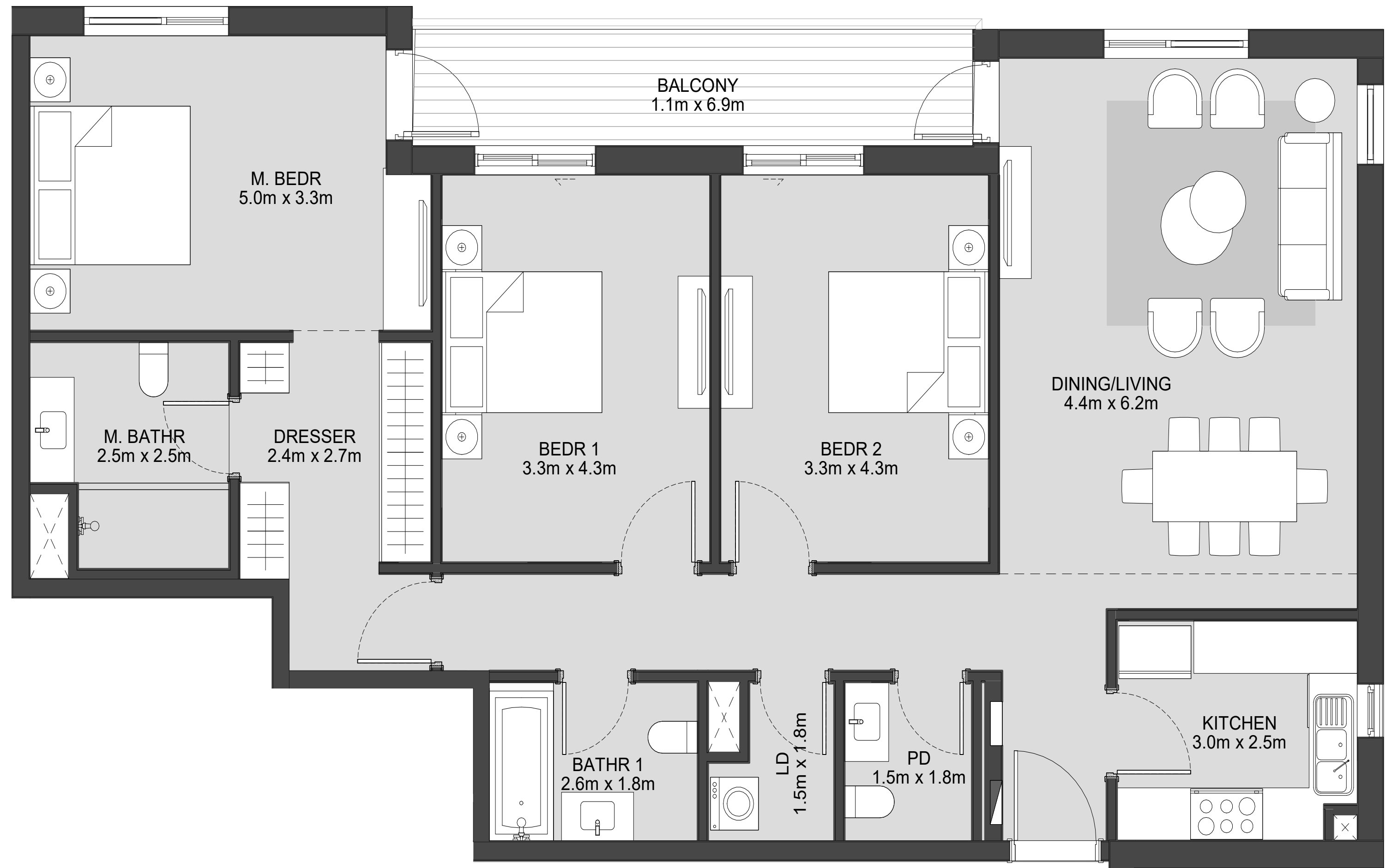

LEVEL
01

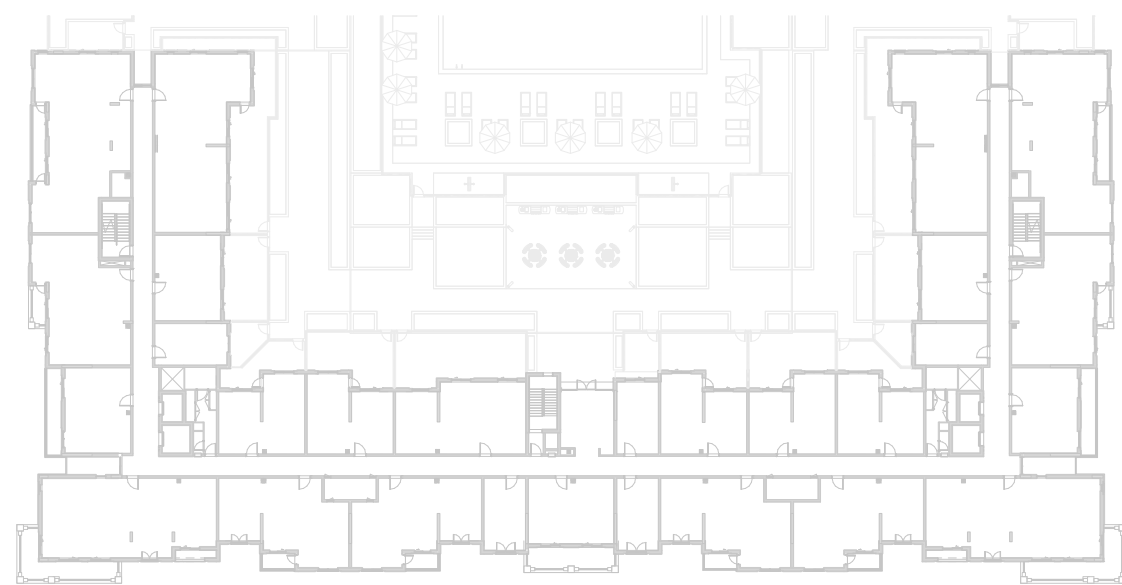

LEVEL
02, 03, 04

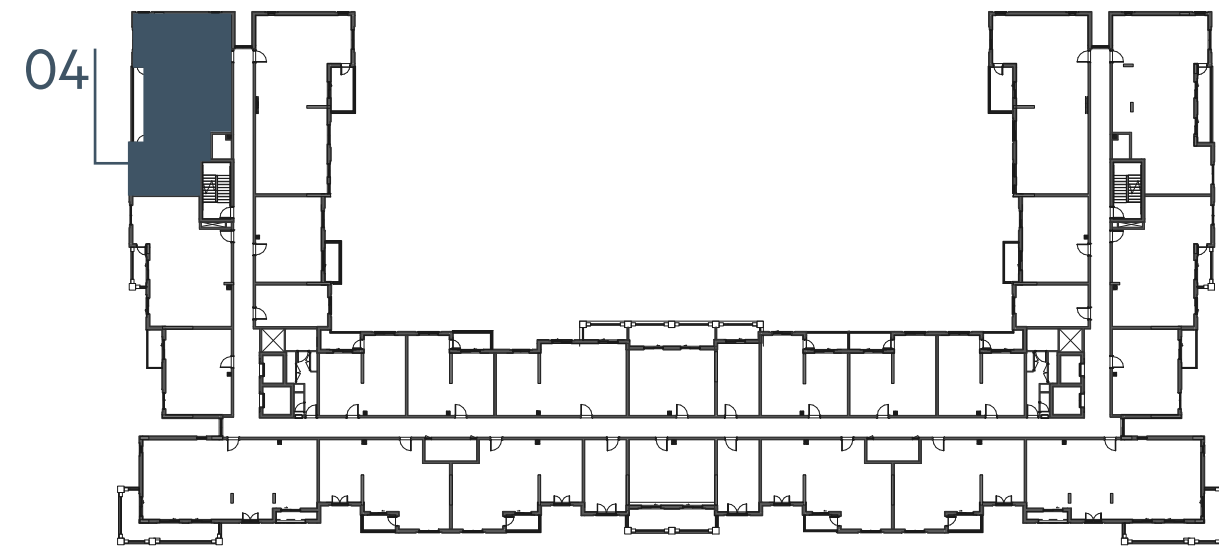

LEVEL
05

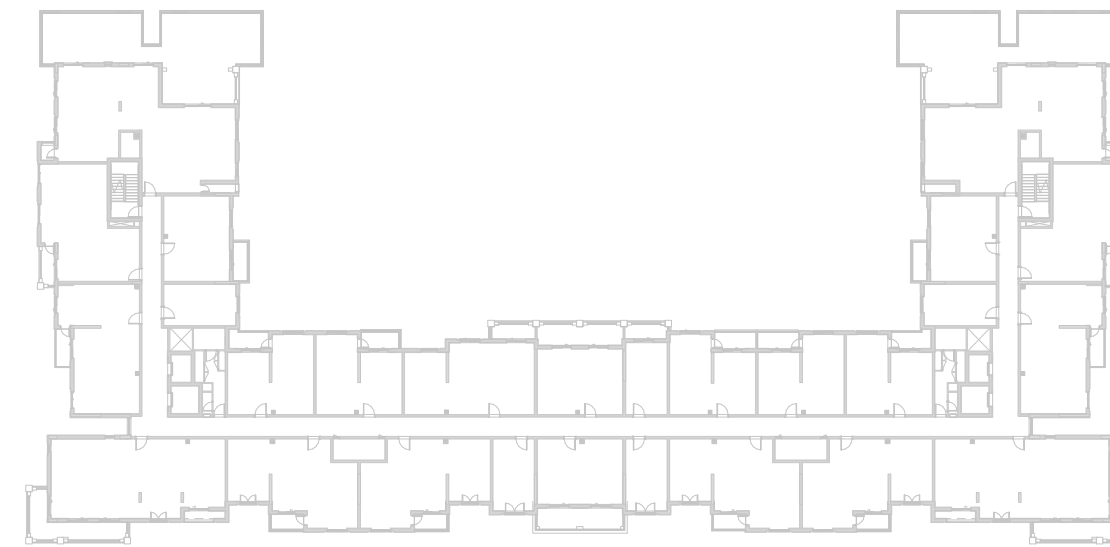

LEVEL
06

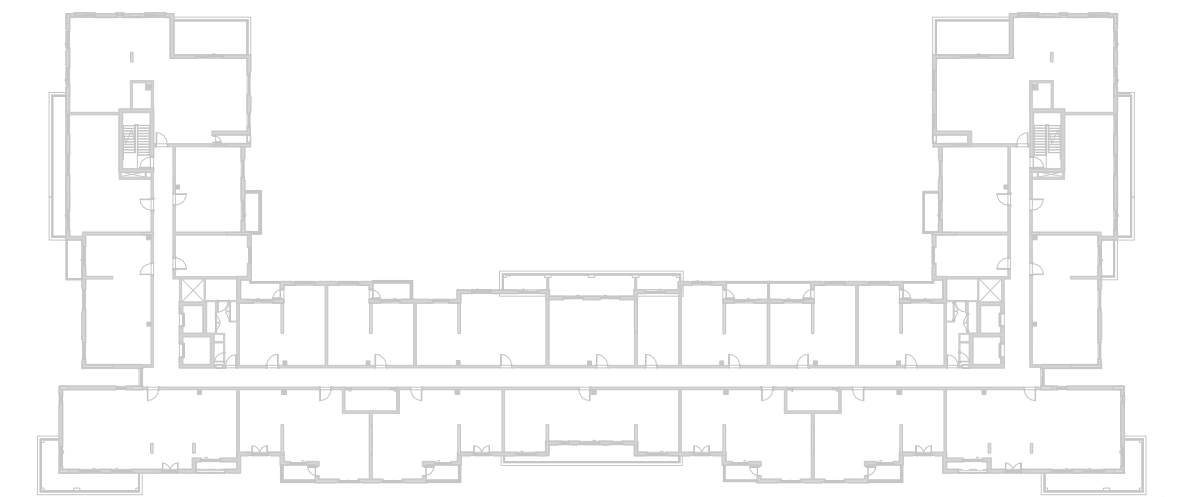

EAGLE
HILLS



جزيرة مريم
MARYAM ISLAND

Disclaimer:

1. All room dimensions are measured to structural elements and exclude all finishes and construction tolerances. 2. All dimensions have been provided by our consultant architects. 3. All materials, dimensions and drawings are approximate. Information is subject to change without notice. 4. Actual suite area may vary from the stated area. Drawings not to scale. The developer reserves the right to make revisions. 5. Calculation of suite area is measured as the area bounded by the centre line of the demising or partition walls separating one unit from another unit, the exterior face of all exterior walls, and the exterior face of the corridor wall enclosing the adjoining unit. 6. Calculation of balcony area is measured as the area bounded by the centre line of the demising or partition walls separating one unit from another unit, the out most face of the enclosing guard and the external face of the unit adjoining the balcony. 7. The units are measured at typical floor in the building. Columns may vary in size depending on the floor level.

إنديجو

بيتش رزیدنس

INDIGO BEACH RESIDENCE

3_BEDROOM	TYPE 3D-1
UNIT NO.	517
SUITE AREA	149.60 m² / 1610 ft²
BALCONY AREA	6.30 m² / 68 ft²
TOTAL AREA	155.90 m² / 1678 ft²
ROOF TERRACE	124.94 m² / 1344 ft²

LEVEL
05

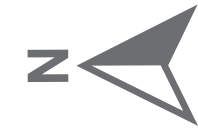
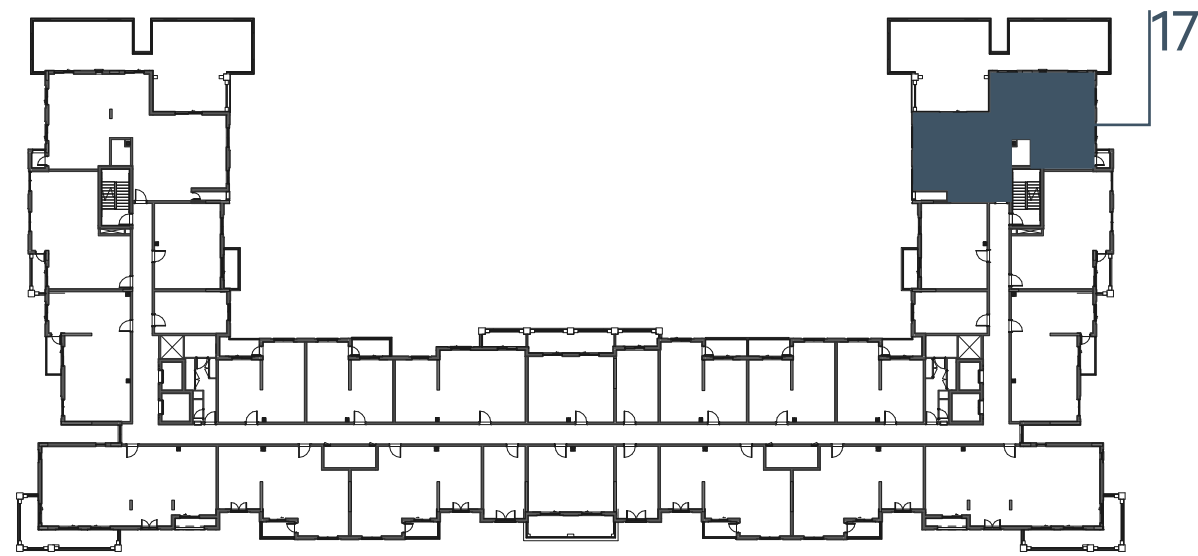

جزيرة مريم
MARYAM ISLAND

Disclaimer:

1. All room dimensions are measured to structural elements and exclude all finishes and construction tolerances. **2.** All dimensions have been provided by our consultant architects. **3.** All materials, dimensions and drawings are approximate. Information is subject to change without notice. **4.** Actual suite area may vary from the stated area. Drawings not to scale. The developer reserves the right to make revisions. **5.** Calculation of suite area is measured as the area bounded by the centre line of the demising or partition walls separating one unit from another unit, the exterior face of all exterior walls, and the exterior face of the corridor wall enclosing the adjoining unit. **6.** Calculation of balcony area is measured as the area bounded by the centre line of the demising or partition walls separating one unit from another unit, the out most face of the enclosing guard and the external face of the unit adjoining the balcony. **7.** The units are measured at typical floor in the building. Columns may vary in size depending on the floor level.

إنديجو

بيتش رزیدنس

INDIGO BEACH RESIDENCE

3_BEDROOM	TYPE 3D-1 M
UNIT NO.	503
SUITE AREA	149.60 m² / 1610 ft²
BALCONY AREA	6.30 m² / 68 ft²
TOTAL AREA	155.90 m² / 1678 ft²
ROOF TERRACE	124.94 m² / 1344 ft²

LEVEL
05

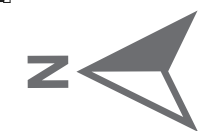
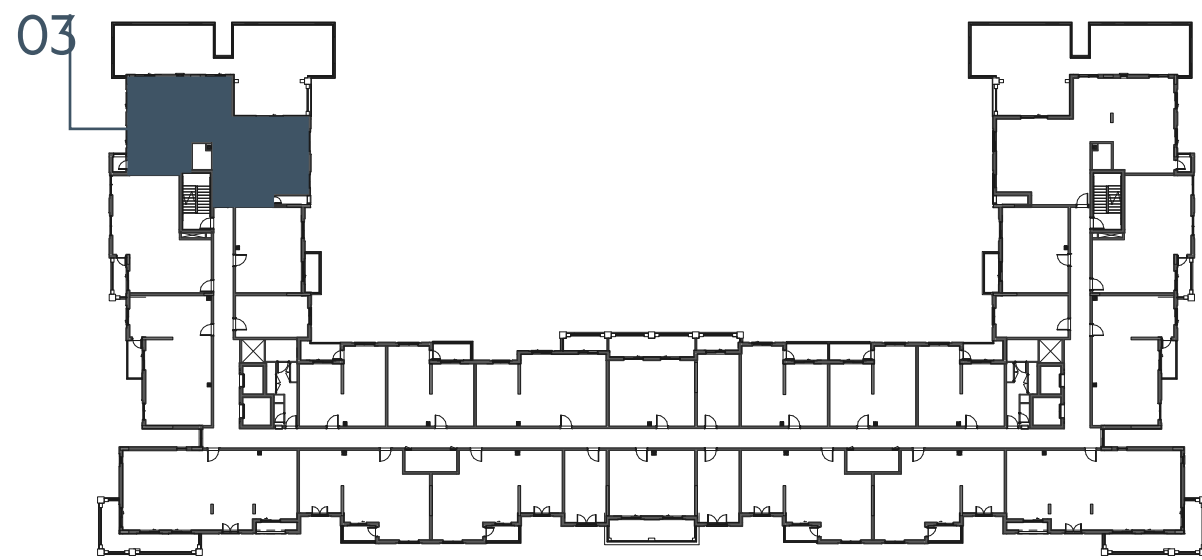

Disclaimer:

1. All room dimensions are measured to structural elements and exclude all finishes and construction tolerances. 2. All dimensions have been provided by our consultant architects. 3. All materials, dimensions and drawings are approximate. Information is subject to change without notice. 4. Actual suite area may vary from the stated area. Drawings not to scale. The developer reserves the right to make revisions. 5. Calculation of suite area is measured as the area bounded by the centre line of the demising or partition walls separating one unit from another unit, the exterior face of all exterior walls, and the exterior face of the corridor wall enclosing the adjoining unit. 6. Calculation of balcony area is measured as the area bounded by the centre line of the demising or partition walls separating one unit from another unit, the out most face of the enclosing guard and the external face of the unit adjoining the balcony. 7. The units are measured at typical floor in the building. Columns may vary in size depending on the floor level.



جزيرة مريم
MARYAM ISLAND

إنبيجو

بيتش رزیدنس

INDIGO BEACH RESIDENCE

3_BEDROOM	TYPE 3D-2
UNIT NO.	615
SUITE AREA	149.94 m² / 1614 ft²
BALCONY AREA	27.95 m² / 300 ft²
TOTAL AREA	177.89 m² / 1914 ft²

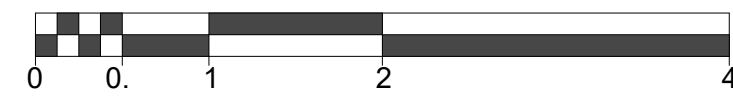

LEVEL
01

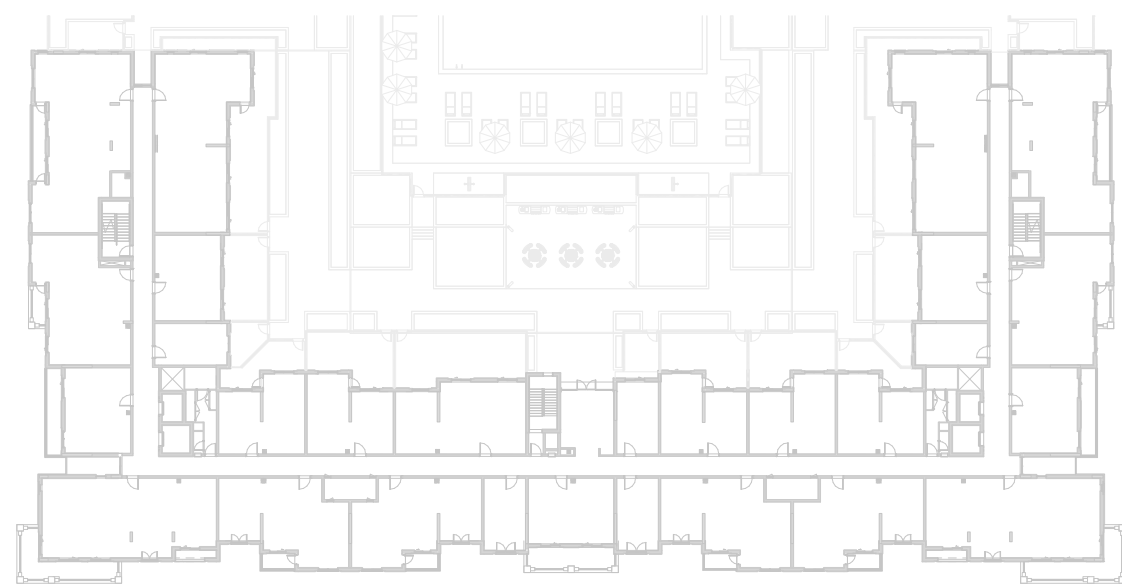

LEVEL
02, 03, 04

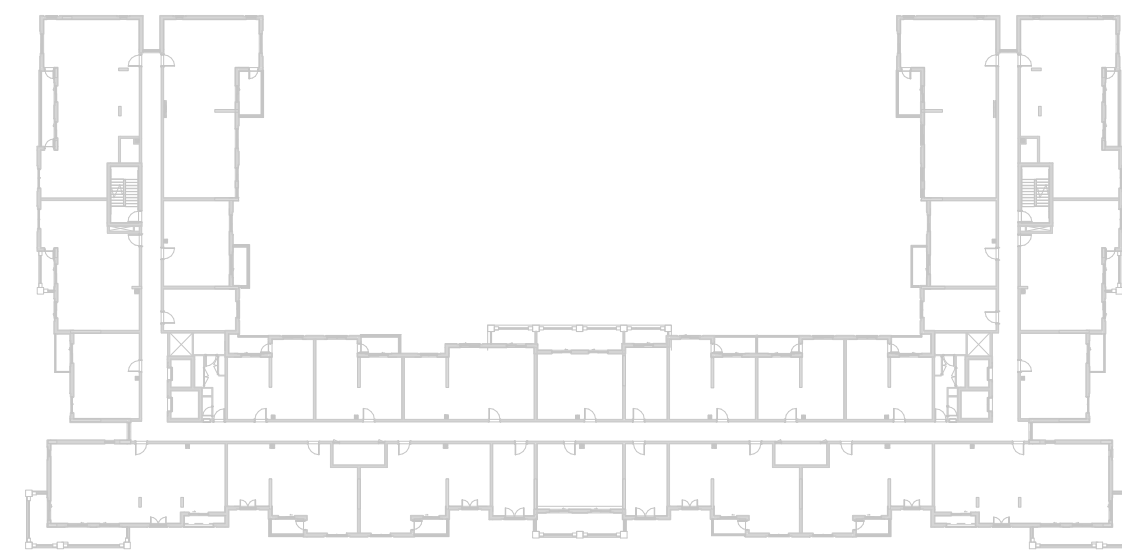

LEVEL
05



LEVEL
06

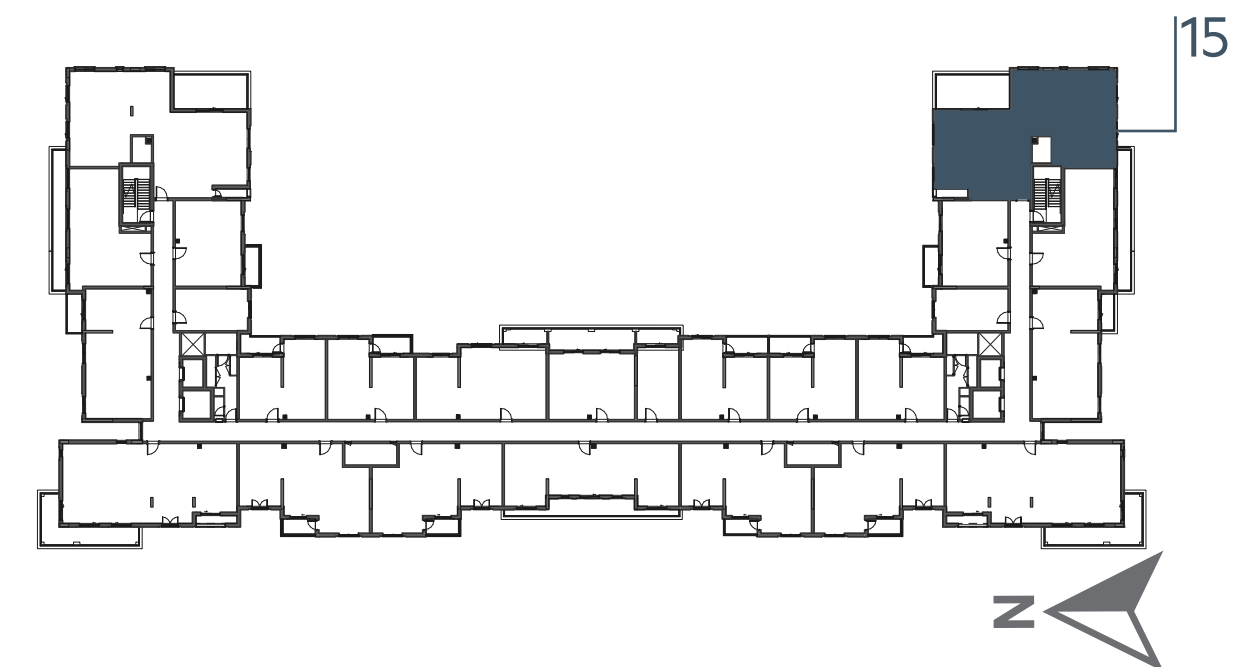

جزيرة مريم
MARYAM ISLAND

Disclaimer:

1. All room dimensions are measured to structural elements and exclude all finishes and construction tolerances. 2. All dimensions have been provided by our consultant architects. 3. All materials, dimensions and drawings are approximate. Information is subject to change without notice. 4. Actual suite area may vary from the stated area. Drawings not to scale. The developer reserves the right to make revisions. 5. Calculation of suite area is measured as the area bounded by the centre line of the demising or partition walls separating one unit from another unit, the exterior face of all exterior walls, and the exterior face of the corridor wall enclosing the adjoining unit. 6. Calculation of balcony area is measured as the area bounded by the centre line of the demising or partition walls separating one unit from another unit, the out most face of the enclosing guard and the external face of the unit adjoining the balcony. 7. The units are measured at typical floor in the building. Columns may vary in size depending on the floor level.

إنبيجو

بيتش رزیدنس

INDIGO BEACH RESIDENCE

3_BEDROOM	TYPE 3D-2 M
UNIT NO.	603
SUITE AREA	149.94 m² / 1614 ft²
BALCONY AREA	27.95 m² / 300 ft²
TOTAL AREA	177.89 m² / 1914 ft²



LEVEL
01

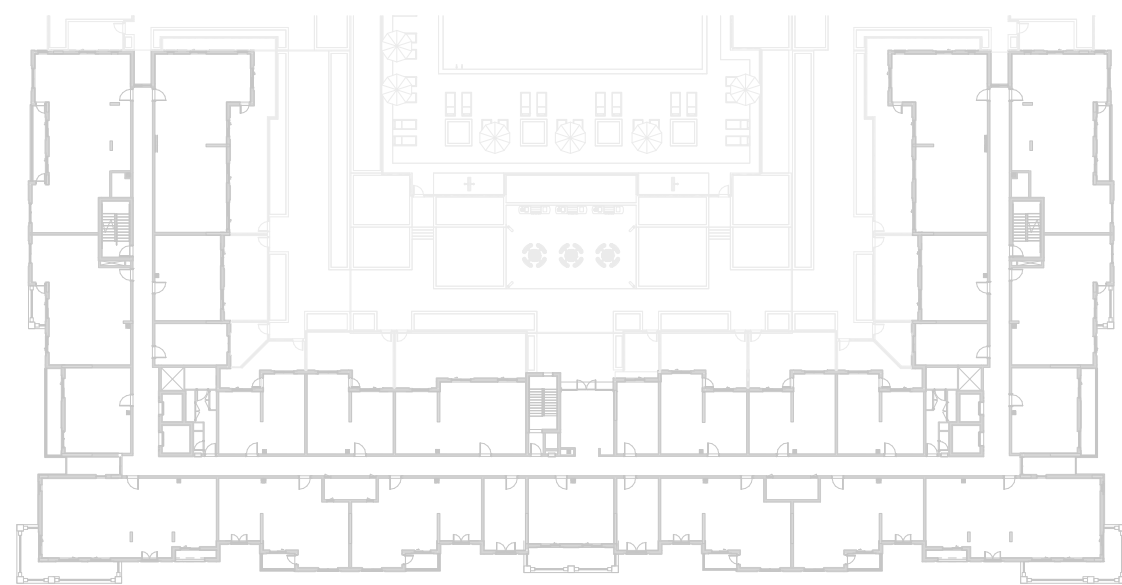

LEVEL
02, 03, 04

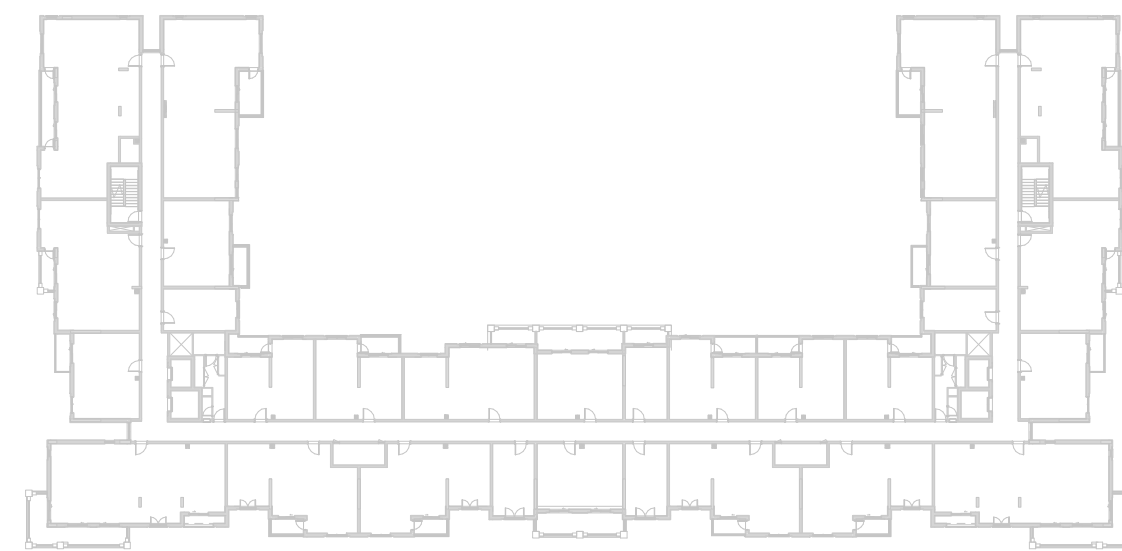

LEVEL
05



LEVEL
06

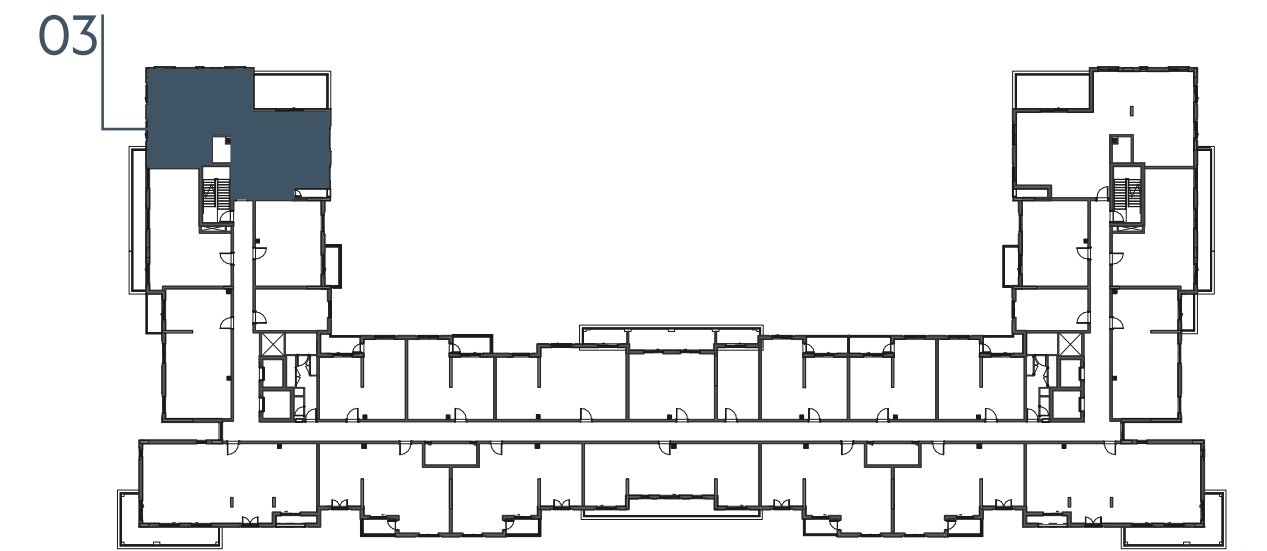

جزيرة مريم
MARYAM ISLAND

Disclaimer:

1. All room dimensions are measured to structural elements and exclude all finishes and construction tolerances. 2. All dimensions have been provided by our consultant architects. 3. All materials, dimensions and drawings are approximate. Information is subject to change without notice. 4. Actual suite area may vary from the stated area. Drawings not to scale. The developer reserves the right to make revisions. 5. Calculation of suite area is measured as the area bounded by the centre line of the demising or partition walls separating one unit from another unit, the exterior face of all exterior walls, and the exterior face of the corridor wall enclosing the adjoining unit. 6. Calculation of balcony area is measured as the area bounded by the centre line of the demising or partition walls separating one unit from another unit, the out most face of the enclosing guard and the external face of the unit adjoining the balcony. 7. The units are measured at typical floor in the building. Columns may vary in size depending on the floor level.