

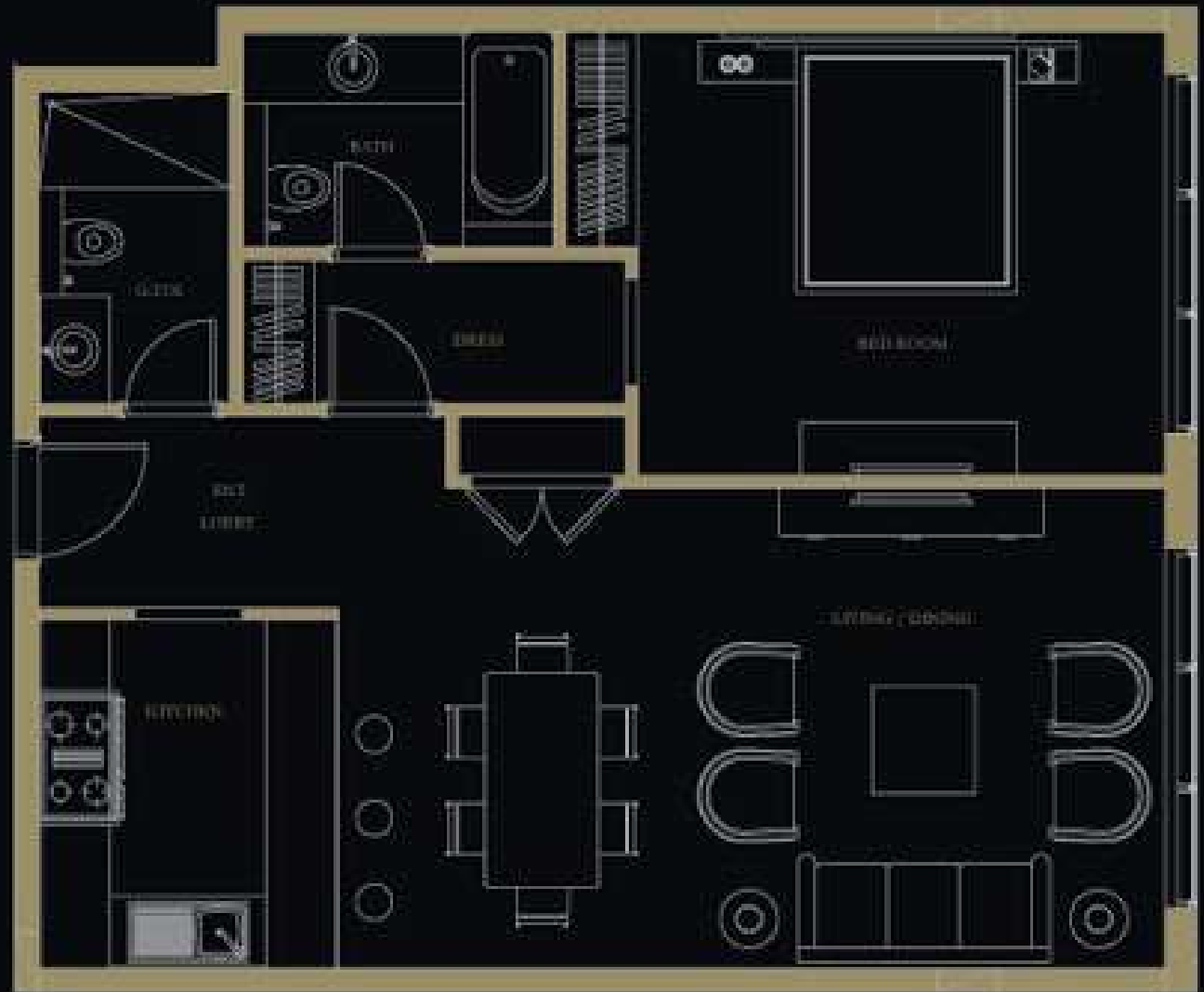

THE  
POLO  
RESIDENCE

1 Bedroom  
Apartment



840 sq. ft.

Disclaimer

All measurements are assumed to be actual dimensions and include wall thickness and necessary clearances. All dimensions have been provided by our construction partners. All square footages are based on the floor area only and do not include the area of the balcony, terrace, or other outdoor spaces. The area of the balcony, terrace, or other outdoor spaces is not included in the total area of the unit. The area of the balcony, terrace, or other outdoor spaces is not included in the total area of the unit. The area of the balcony, terrace, or other outdoor spaces is not included in the total area of the unit. The area of the balcony, terrace, or other outdoor spaces is not included in the total area of the unit.





THE  
POLO  
RESIDENCE

---

## 2 Bedroom Apartment

---

2 terraces + maid

---

1323.87 sq. ft.

273.85 sq. ft.

---

1597.72 sq. ft.



### Disclaimer

All these drawings are intended to provide a general impression of the proposed project. It is not intended to be used as a contract document. The drawings are not to be used for any other purpose without the written consent of the architect. The architect is not responsible for the accuracy of the information provided in these drawings. The architect is not responsible for the accuracy of the information provided in these drawings. The architect is not responsible for the accuracy of the information provided in these drawings. The architect is not responsible for the accuracy of the information provided in these drawings.



THE  
POLO  
RESIDENCE

---

## 2 Bedroom Apartment

---

*penthouse  
& maid  
& large terraces*

1474 sq ft

900 sq ft

---

2385 sq ft



### *Disclaimer*

All floor plans are subject to technical errors and shall not be taken as a guarantee of accuracy. All dimensions and quantities are approximate. The floor plans are for informational purposes only and do not constitute an offer of any real estate. The floor plans are not intended to be used as a basis for any legal or financial transaction. The floor plans are not intended to be used as a basis for any legal or financial transaction. The floor plans are not intended to be used as a basis for any legal or financial transaction. The floor plans are not intended to be used as a basis for any legal or financial transaction.